

#44918

06-25-014-111-002



LAUNDON . SIMON . CAHL & ASSOC. INC.
CONSULTING ENGINEERS & SURVEYORS
219 COURT ST. ELYRIA, OHIO 44035

SURVEY FOR: 6-124

EUGENE & NELLIE FRYE

Orig. Lot 14	City of ELYRIA	Date SEPT. '90 Scale 1"=30'
Orig. Sec	Village of	Dwn. by R.G.S. Chkd. by
Tract. E. OF RIVER	County of LORAIN	Job No. 90-1963 F.B.
Township of ELYRIA	State of OHIO	Printed

CLARK ST. 50'

CONCORD AVE. 50'

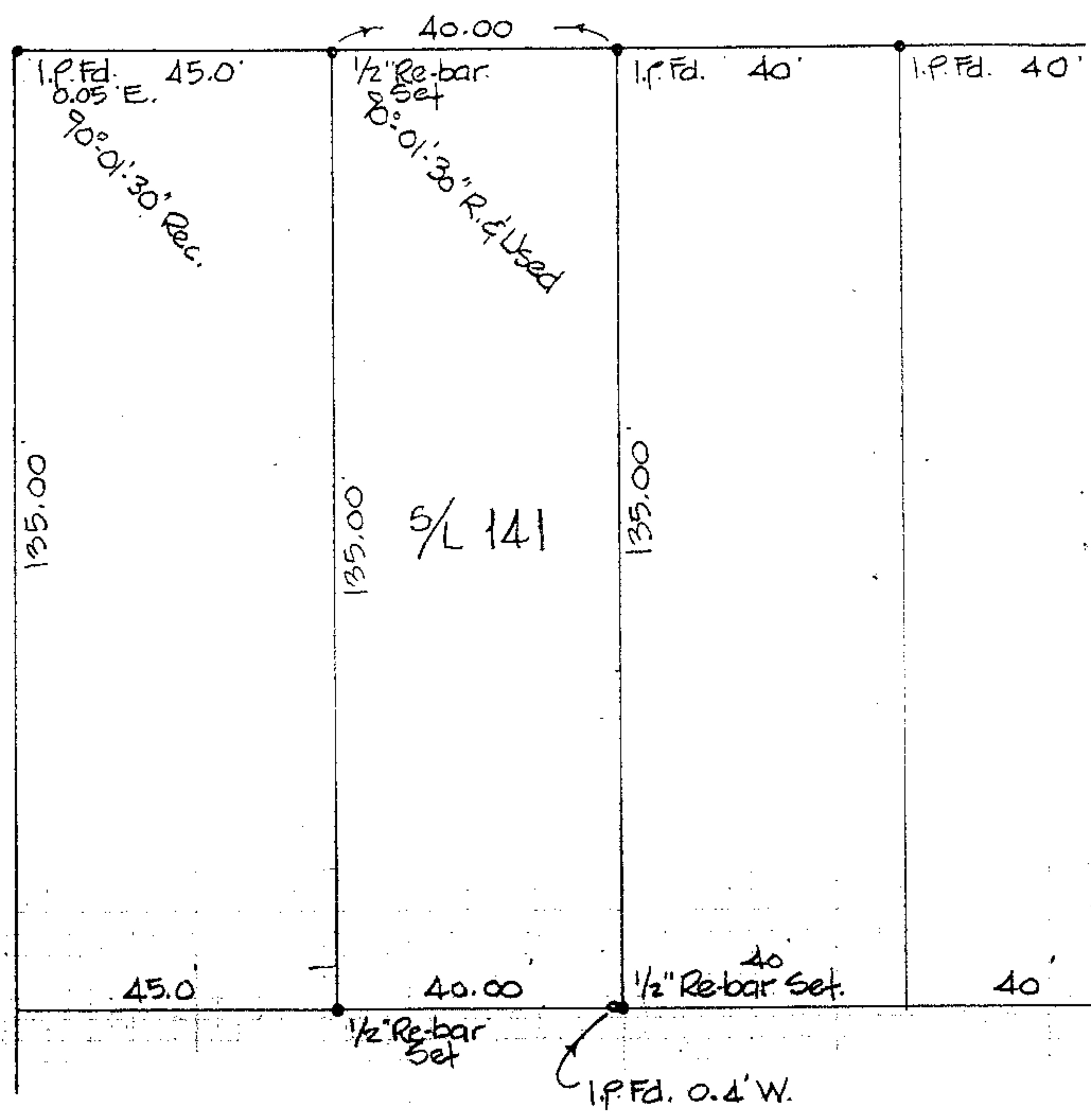

SURVEY OF S/L 141 BROADVIEW ALLOT.
P.V. 9 P. 19