

44912

06-25-035-108-029

6-104



LAUNDON . SIMON . CAHL & ASSOC. INC.
CONSULTING ENGINEERS & SURVEYORS
219 COURT ST. ELYRIA, OHIO 44035

SURVEY FOR:

ROBERT A. & TAMARA L.
VERHOFF

Orig. Lot	City of ELYRIA	Date NOV. 1990 Scale 1"=70'
Orig. Sec	Village of	Dwn. by R.G.S. Chkd. by K.B.
Tract	County of LORAIN	Job No. 90-1986 F.B.
Township of ELYRIA	State of OHIO	Printed

SURVEY OF 5/L22 IN LAWNDALE ALLOT.
PLAT VOL. 8 P. 24

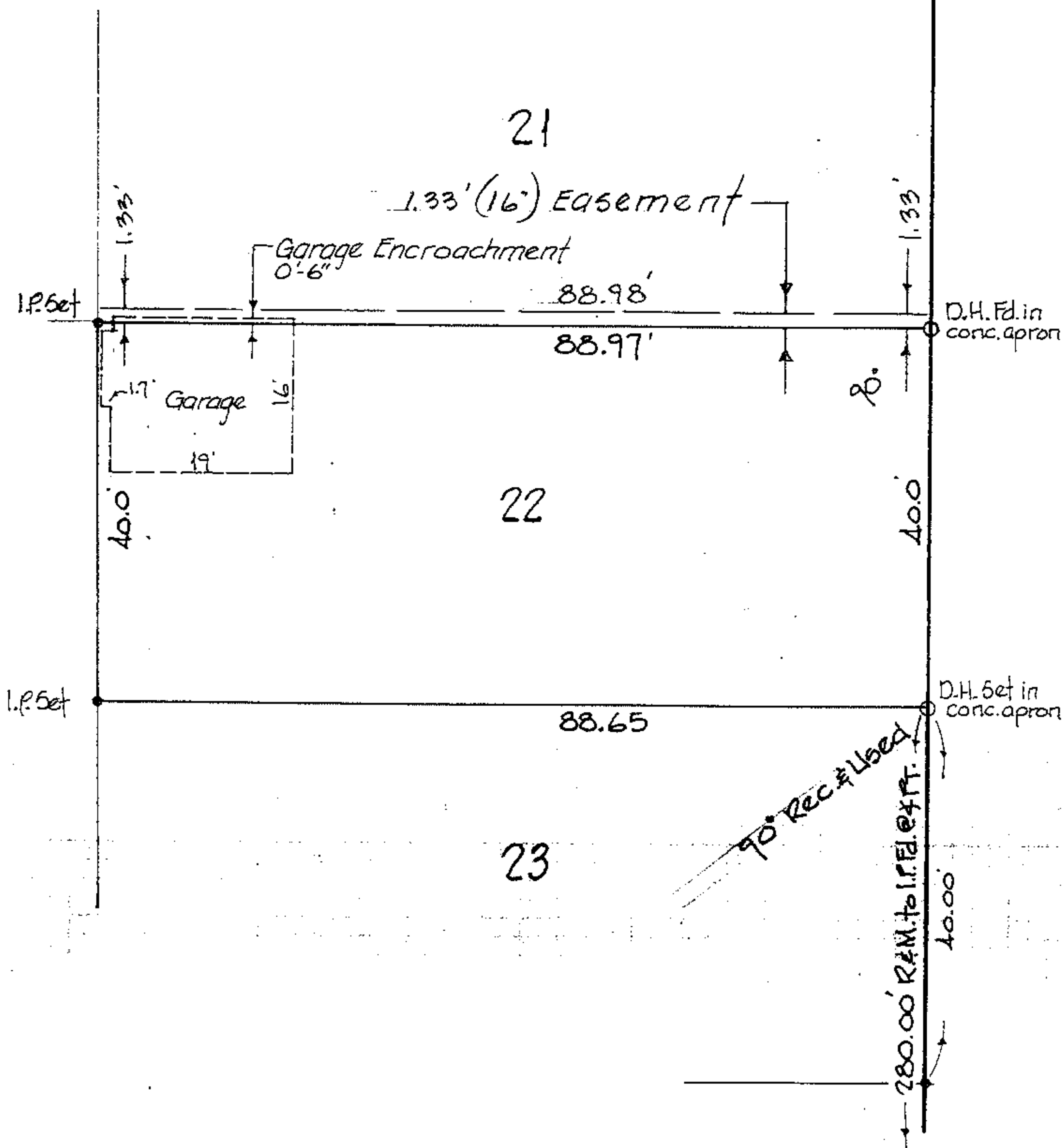

BEVERLY CT. 30'

REV. 12-13-90