

#44895

06-25-020-108-038



LAUNDON . SIMON . CAHL & ASSOC. INC.
CONSULTING ENGINEERS & SURVEYORS
219 COURT ST. ELYRIA, OHIO 44035

SURVEY FOR: 6-88

HERMAN H. & MARY SMITH

Orig. Lot 20	City of ELYRIA	Date JUNE '91 Scale 1"=30'
Orig. Sec	Village of	Dwn. by R.G.S. Chkd. by R.C.
Tract E. of RIVER	County of LORAIN	Job No. 91-2053 F.B.
Township of ELYRIA	State of OHIO	Printed

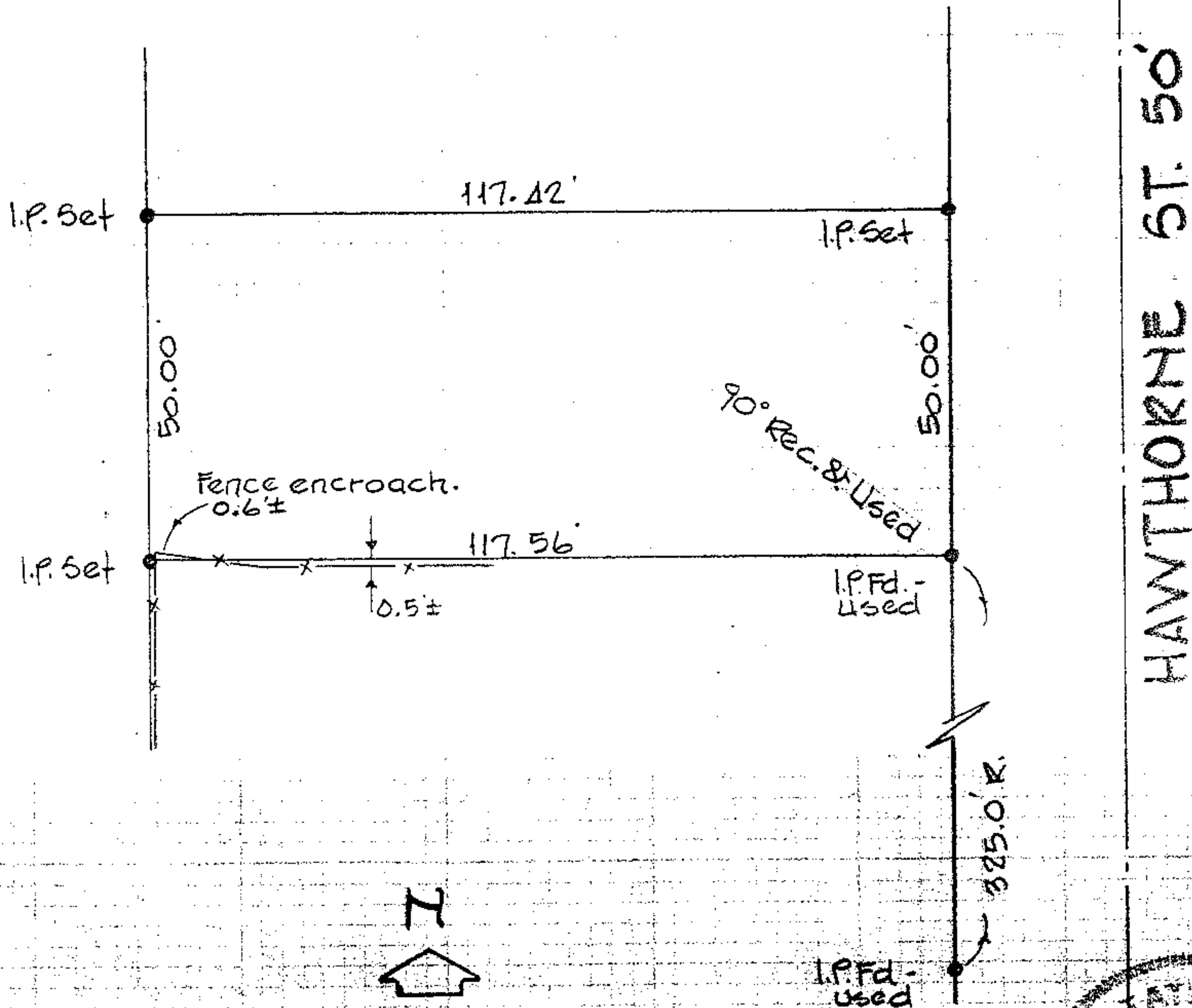

HAWTHORNE ST. 50'

5/L 30 CLEVELAND STREET ALLOT.
P.V. 13 P. 41

