

44884

11-00-072-000-009
11-B



LAUNDON . SIMON . CAHL & ASSOC. INC.
CONSULTING ENGINEERS & SURVEYORS
219 COURT ST. ELYRIA, OHIO 44035

SURVEY FOR:
TERRENCE L. & MARTHA A.
TESSARO

Orig. Lot 72	City of	Date 8-13-91	Scale 1"=60'
Orig. Sec	Village of	Dwn. by R.G.S.	Chkd. by R.C.
Tract	County of LORAIN	Job No. 91-2075	F.B. 221/45
Township of EATON	State of OHIO	Printed	

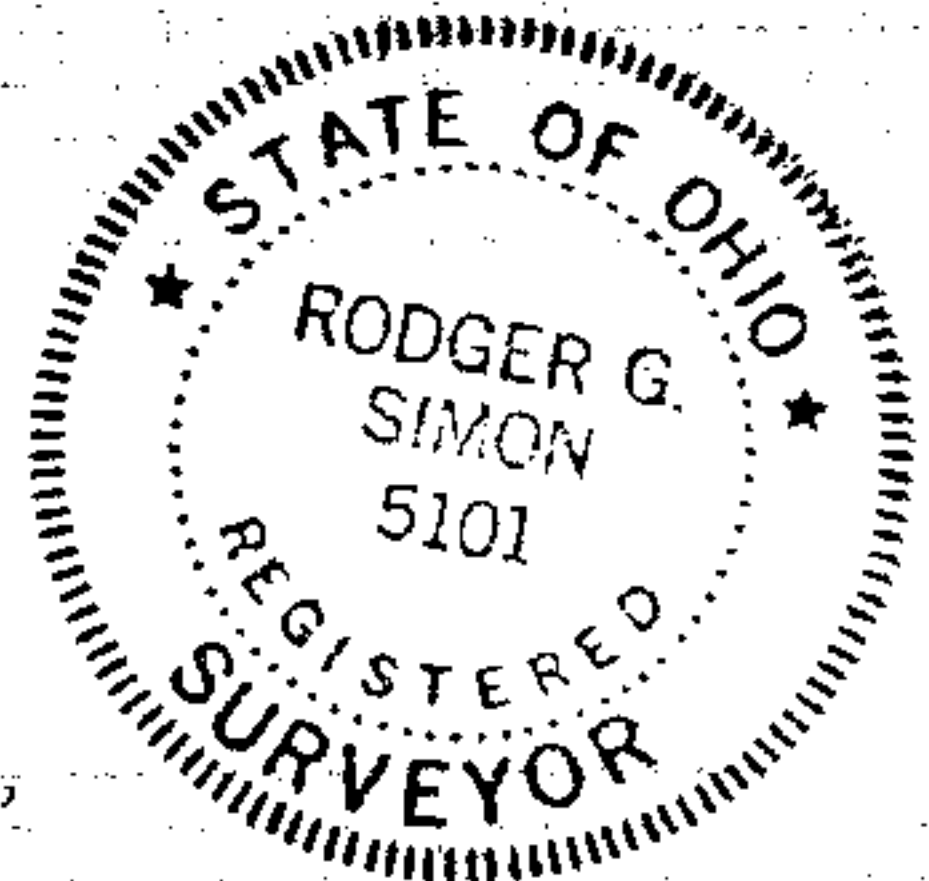
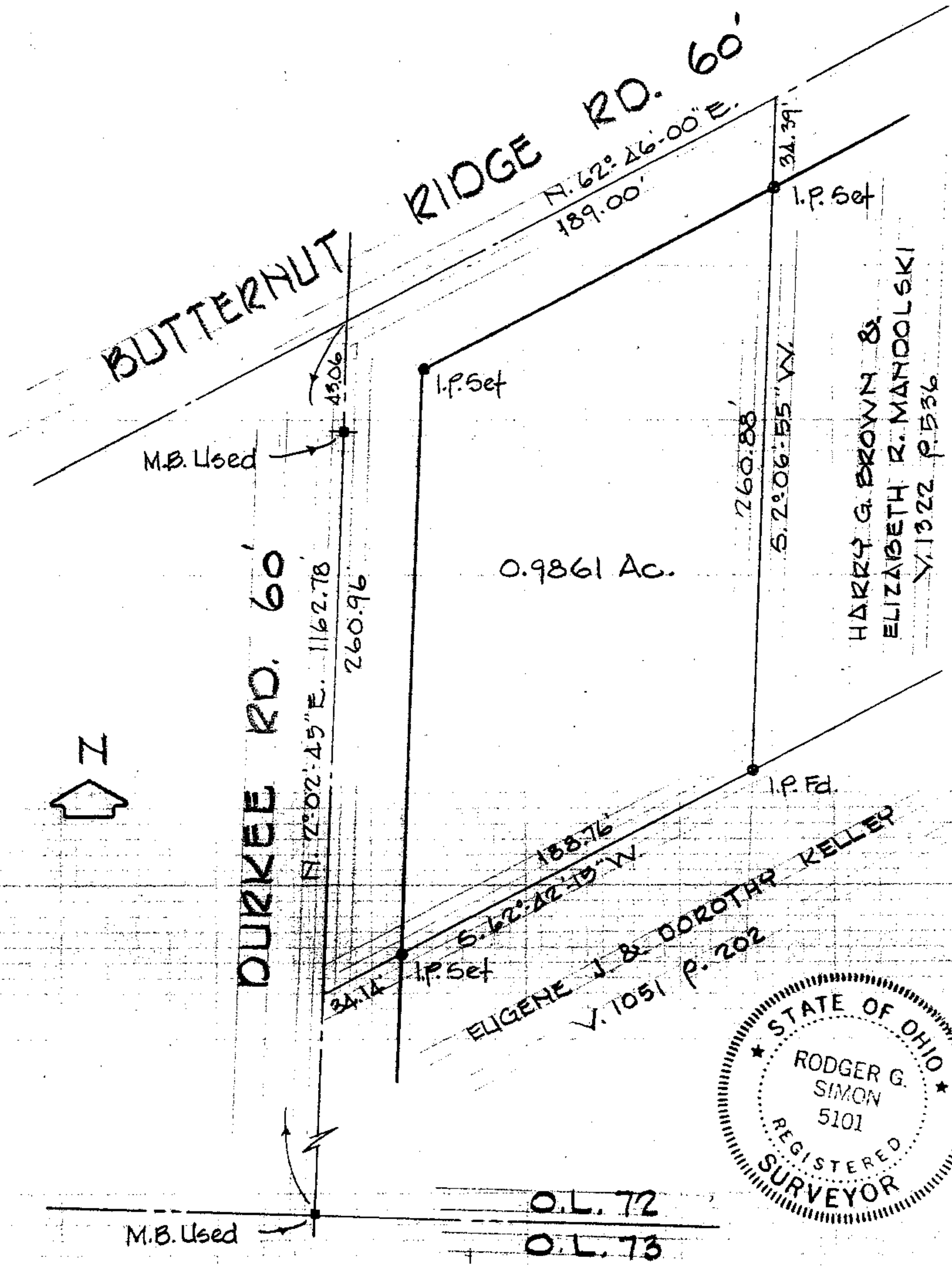

O.L. 72
O.L. 73