

# 44875

03-00-017-106-019

3-00-077-B



LAUNDON . SIMON . CAHL & ASSOC. INC.  
CONSULTING ENGINEERS & SURVEYORS  
219 COURT ST. ELYRIA, OHIO 44035

SURVEY OF S/L65 IN  
MEADOW VALLEY SUBN. N<sup>o</sup>2 P.V. 26 P. 53

Orig. Lot 77	City of LORAIN	Date 10-7-91	Scale 1"=30'
Orig. Sec	Village of	Dwn. by R.G.S.	Chkd. by R.C.
Tract	County of LORAIN	Job No. 91-2107	F.B.
Township of SHEFFIELD	State of OHIO	Printed	

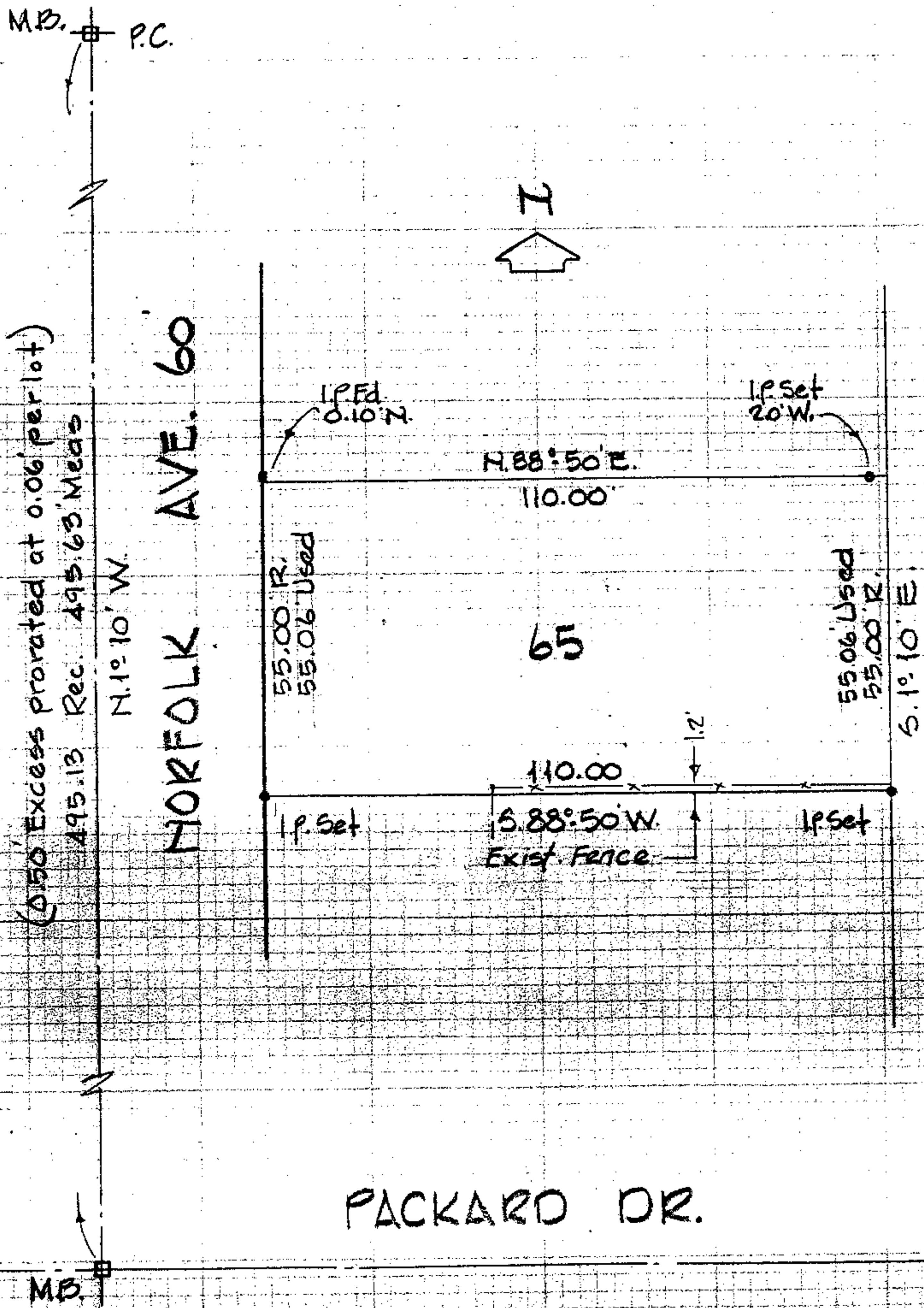

(0.50' Excess prorated at 0.06' per lot)  
495.13 Rec. 495.63 Meas

N. 1° 10' W.

NORFOLK AVE. 60

55.00' R.  
55.00' Used

N. 88° 50' E.  
110.00'

65

55.00' Used  
55.00' R.

S. 1° 10' E.

110.00  
S. 88° 50' W.  
Exist. Fence

PACKARD DR.