

# 44871

02-00-051-144-009  
02-00-051-B



LAUNDON . SIMON . CAHL & ASSOC. INC.  
CONSULTING ENGINEERS & SURVEYORS  
219 COURT ST. ELYRIA, OHIO 44035

SURVEY FOR:

TRIANGLE TOLEDO INC.

D.V. 1118 P. 5

Orig. Lot 5	City of LORAIN	Date NOV. '91	Scale 1" = 40'
Orig. Sec	Village of	Dwn. by R.C.	Chkd. by R.G.S
Tract	County of LORAIN	Job No. 91-2117	F.B. 222/14
Township of SHEFFIELD	State of OHIO	Printed	

HENDERSON DR. 80'

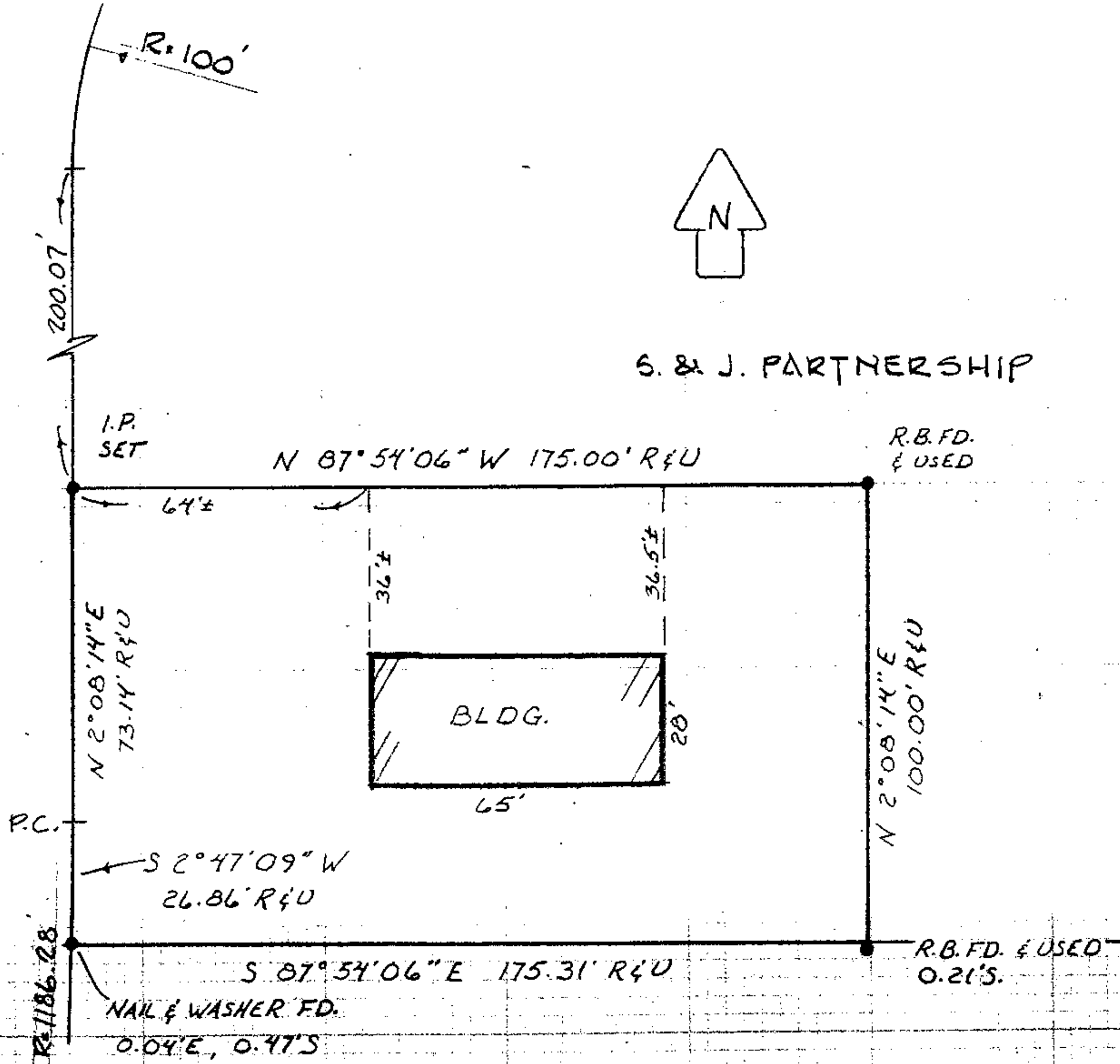

NATIONAL GYPSUM CO.