

# 44868

19-01-009-000-015

19-E



LAUNDON • SIMON • CAHL & ASSOC., INC.  
CONSULTING ENGINEERS & SURVEYORS  
106 MIDDLE AVE., ELYRIA, O. 44035

SURVEY FOR:

MARTIN J. & ARLENE G.  
SQUIRE

Orig. Lot 9	City of	Date NOV. '91	Scale
Orig. Sec	Village of	Dwn. by R.G.S.	Chkd. by R.C.
Tract 1	County of LORAIN	Job No. 91-2127	F.B. 222/29
Township of PENFIELD	State of OHIO	Printed	

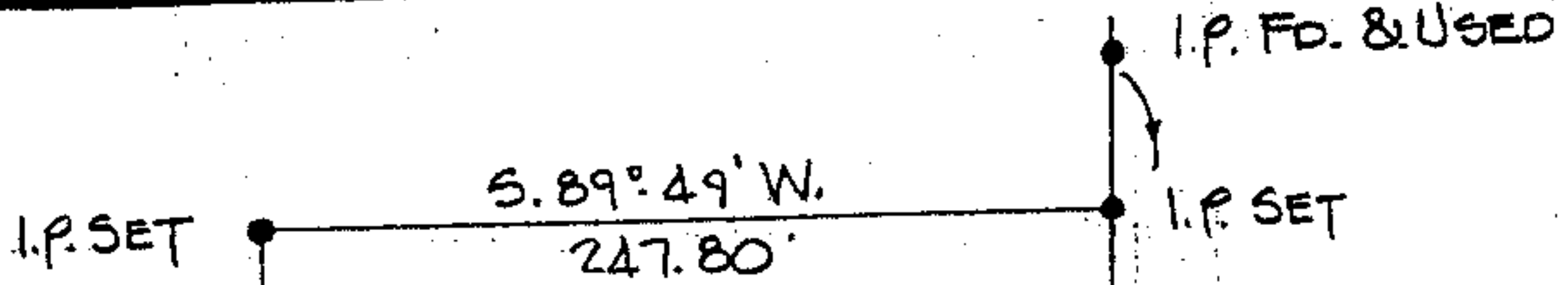

6.8267 Ac.

DONALD C. & CLARA C. LINDEN  
V. 929 P. 146

WEST RD.

SMITH RD.

FIRESTONE RD.

