

44857

06-25-023-104-017



LAUNDON • SIMON • CAHL & ASSOC., INC.
CONSULTING ENGINEERS & SURVEYORS
110 MIDDLE AVE., ELYRIA, O. 44035

SURVEY FOR: 6-89
MARTIN A. & JOYCE E.
VAN METER

Orig. Lot 23	City of ELYRIA	Date APR. 1, '92 Scale 1"=30'
Orig. Sec	Village of	Dwn. by R.G.S Chkd. by R.C.
Tract EAST OF RIVER	County of LORAIN	Job No. 92-2171 F.B. 223/14
Township of ELYRIA	State of OHIO	Printed

SYCAMORE ST.

WHITE OAK DR. 60'

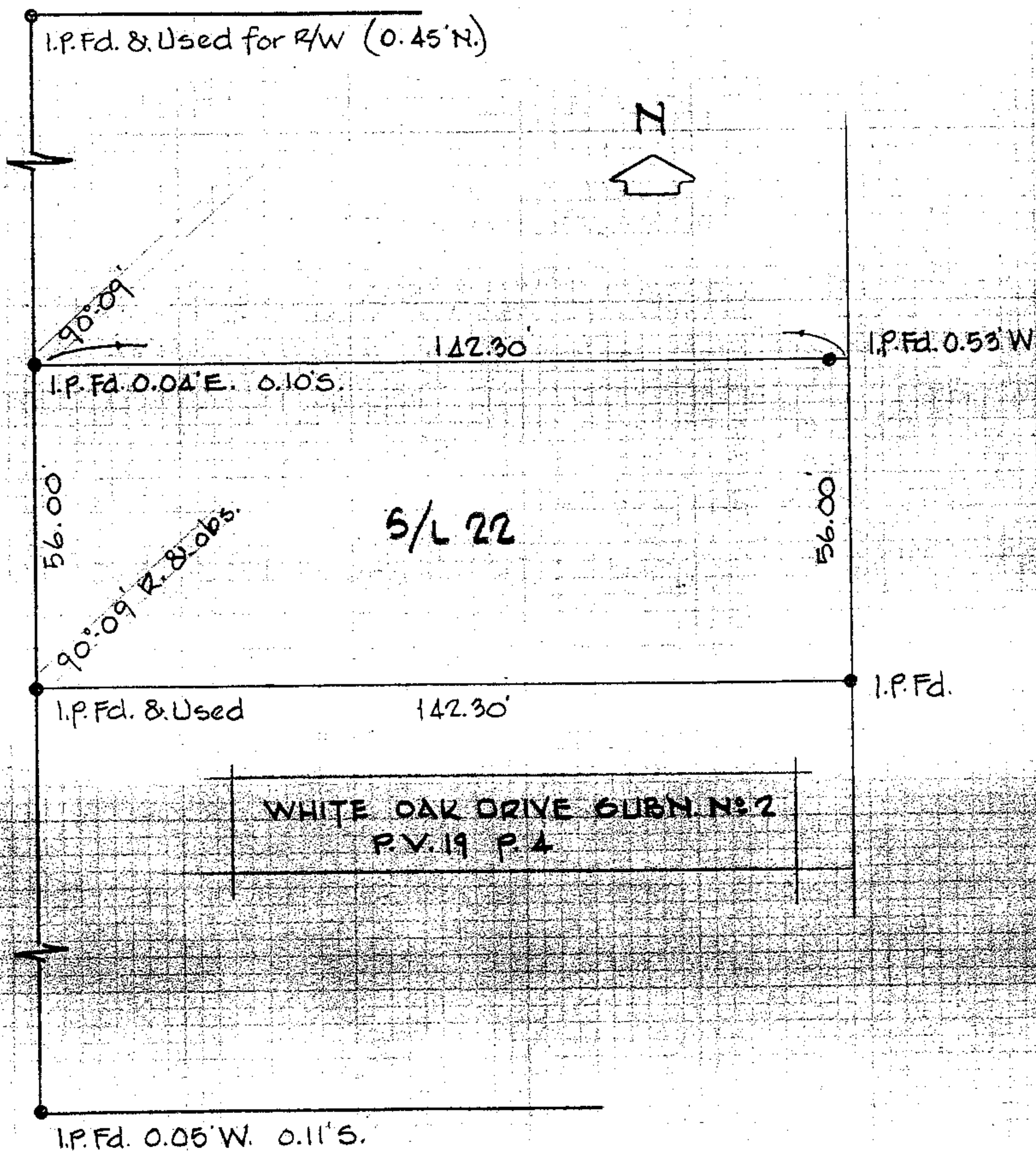

POPLAR ST.