

#44851

06-25-032-103-017  
018  
019



LAUNDON • SIMON • CAHL & ASSOC., INC.  
CONSULTING ENGINEERS & SURVEYORS  
110 MIDDLE AVE., ELYRIA, O. 44035

SURVEY FOR: 6-68

MICHAEL LEISTER

Orig. Lot 32	City of ELYRIA	Date MAY '92	Scale 1"=40'
Orig. Sec	Village of	Dwn. by R.G.S.	Chkd. by R.C.
Tract E. of RIVER	County of LORAIN	Job No. 92-2191	F.B. 223/36 & 47
Township of ELYRIA	State of OHIO	Printed	

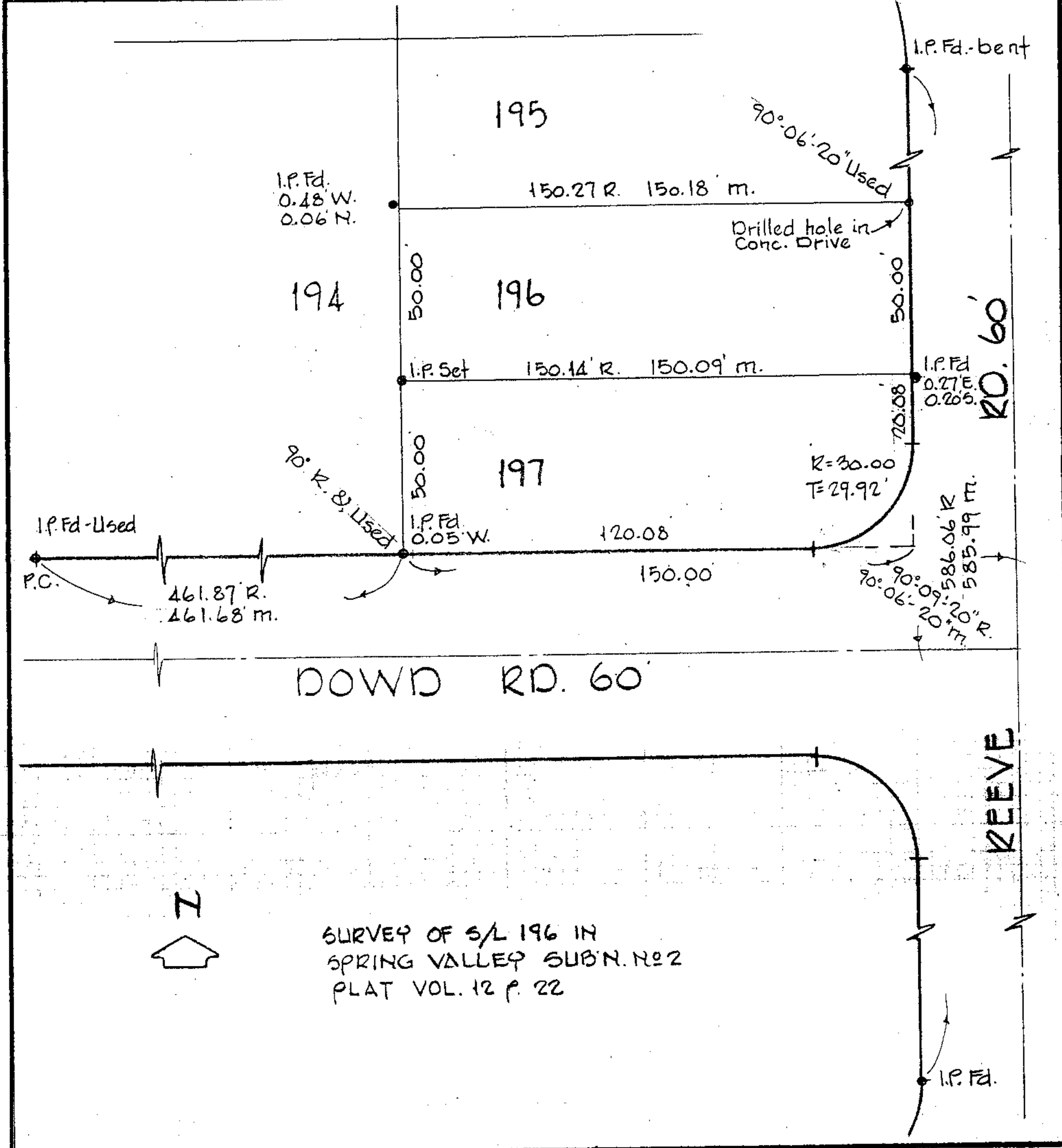

SURVEY OF S/L 196 IN  
SPRING VALLEY SUB'N. No 2  
PLAT VOL. 12 P. 22