

44848

09-00-084-109-032
09-00-084-B



LAUNDON • SIMON • CAHL & ASSOC., INC.
CONSULTING ENGINEERS & SURVEYORS
110 MIDDLE AVE., ELYRIA, O. 44035

SURVEY FOR:

KARL & MARY E. AUGHENBAUGH
to ELLIOT & CATHY JOLESCH

Orig. Lot 84	City of OBERLIN	Date MAY '92 Scale 1"=40'
Orig. Sec	Village of	Dwn. by R.G.S. Chkd. by R.C.
Tract	County of LORAIN	Job No. 92-2199 F.B. 223/62
Township of RUSSIA	State of OHIO	Printed

SURVEY OF PARTS OF S/Ls 2 & 3 IN
EDGE MEER PLACE EDWARD'S SUB'D. P.V. 9 P. 31

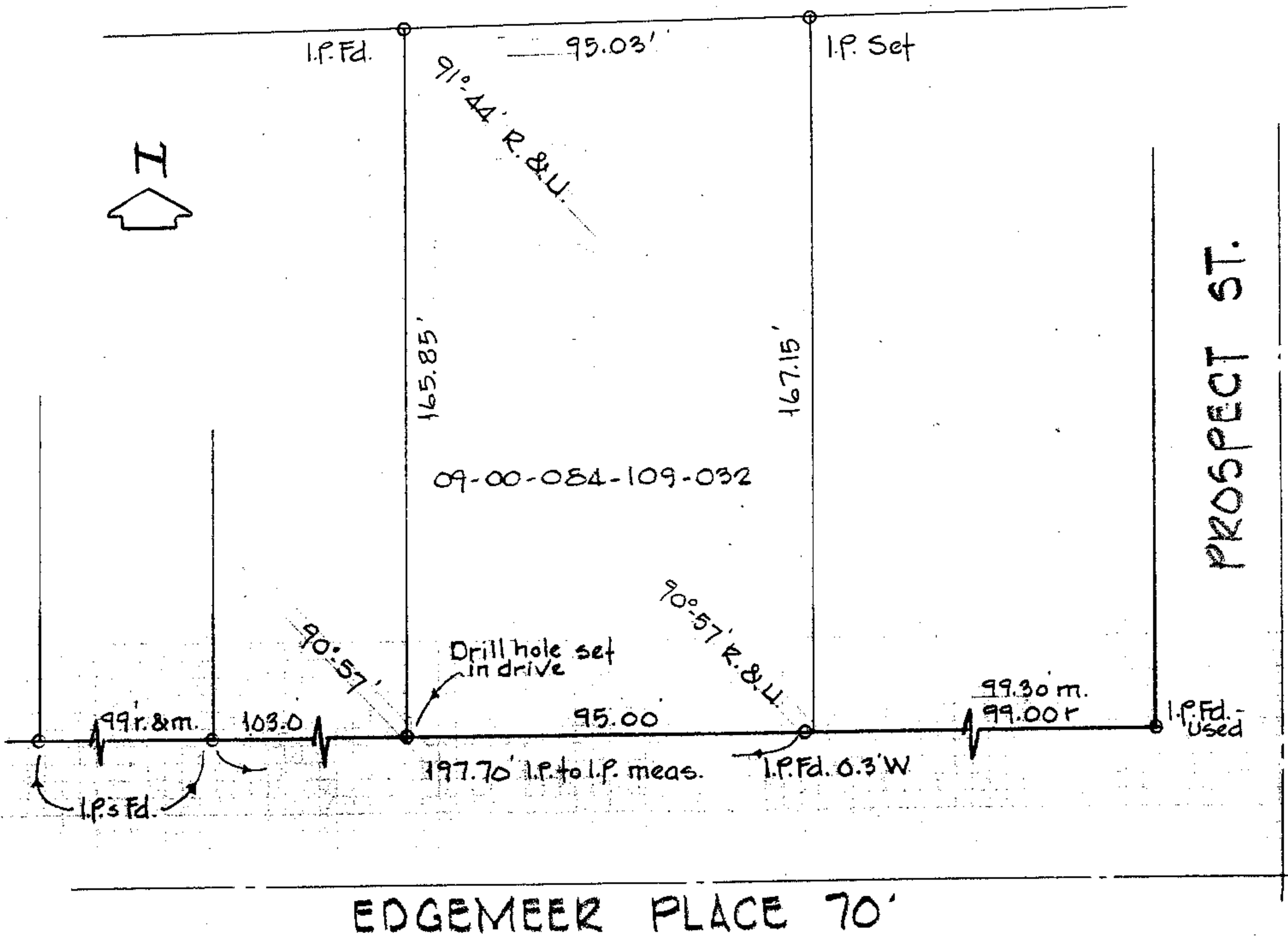

EDGE MEER PLACE 70'