

# 44840

20-05-017-A  
20-05-022-B  
SURVEY FOR:

20-05-022-105-001  
002  
003  
004



LAUNDON • SIMON • CAHL & ASSOC., INC.  
CONSULTING ENGINEERS & SURVEYORS  
110 MIDDLE AVE., ELYRIA, O. 44035

JEAN H. MILLER

20-05-017-105-013

Orig. Lot 17 & 22	City of	Date SEPT. '92 Scale 1"=60'
Orig. Sec	Village of ROCHESTER	Dwn. by R.G.S. Chkd. by R.G.
Tract E	County of LORAIN	Job No. 92-2224 F.B.226/29
Township of ROCHESTER	State of OHIO	Printed

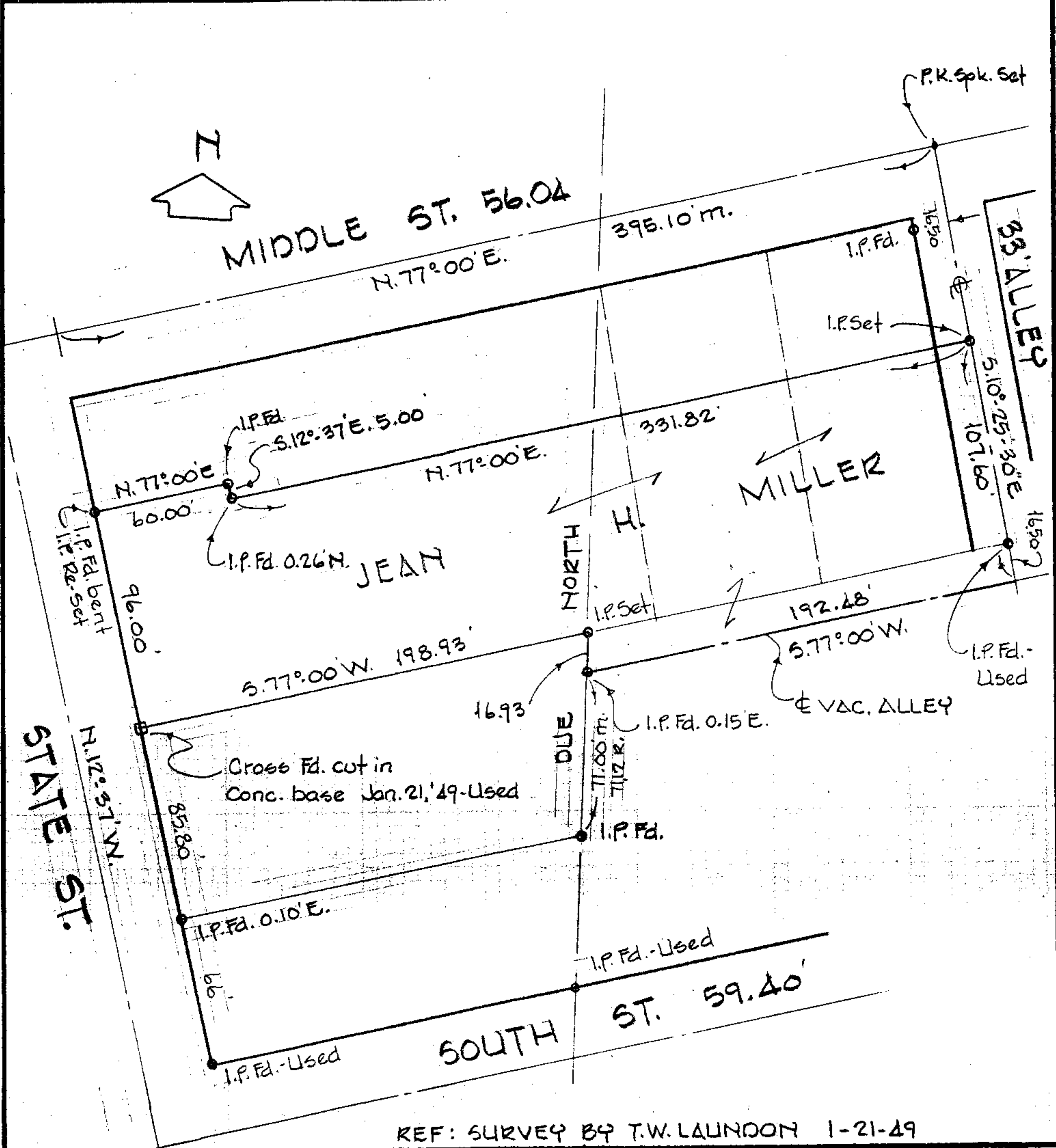

REF: SURVEY BY T.W. LAUNDON 1-21-49