

# 44838

06-26-017-000-020



LAUNDON • SIMON • CAHL & ASSOC., INC.  
CONSULTING ENGINEERS & SURVEYORS  
110 MIDDLE AVE., ELYRIA, O. 44035

SURVEY FOR: 6-137

PATRICIA KOHLER

Orig. Lot 17	City of ELYRIA	Date AUG. '92 Scale 1" = 30'
Orig. Sec	Village of	Dwn. by R.G.S. Chkd. by R.C.
Tract BETWEEN RIVERS	County of LORAIN	Job No. 92-2230 F.B. 226/1
Township of ELYRIA	State of OHIO	Printed

WEST 9TH ST. 60'

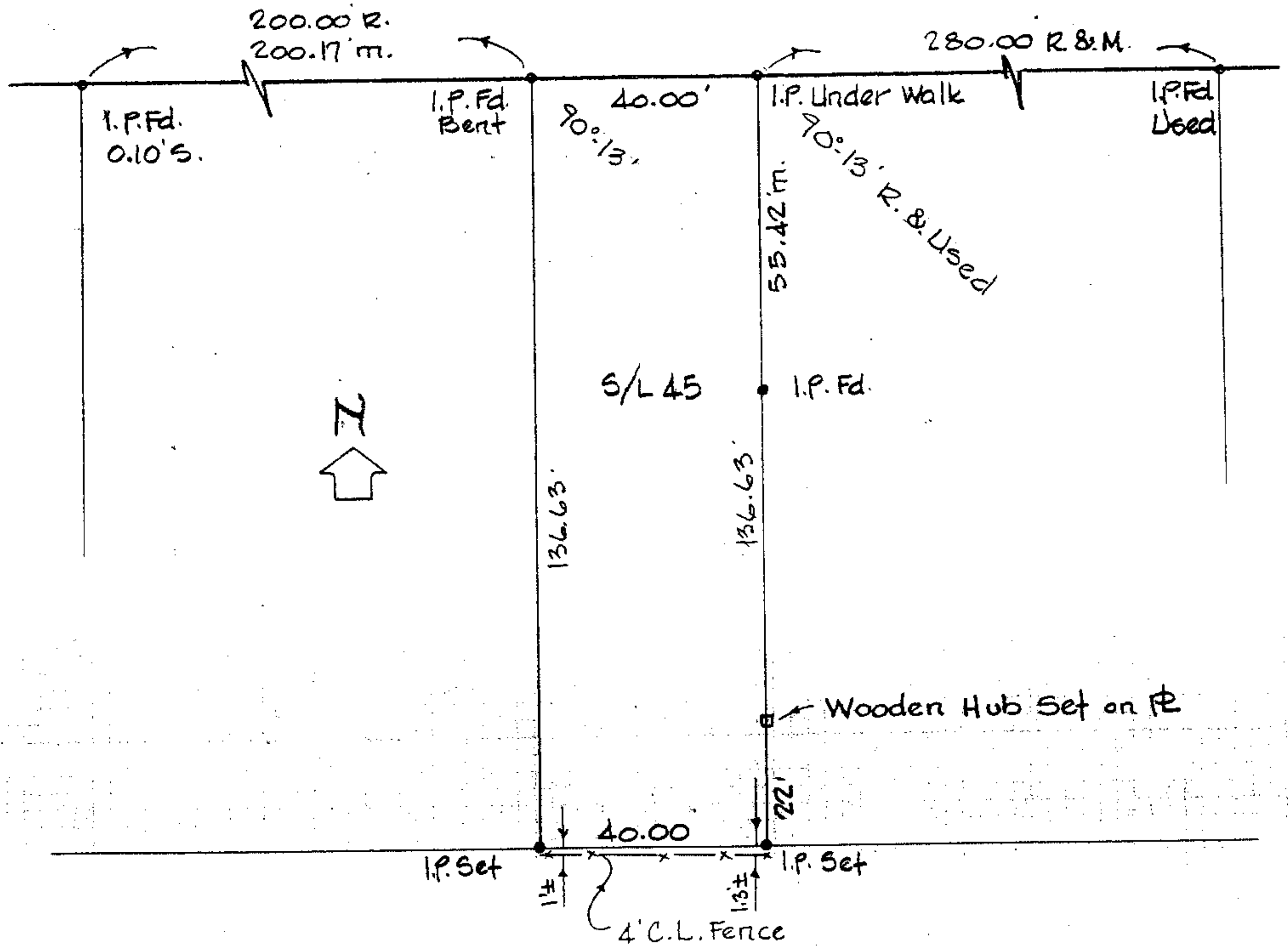

SURVEY OF S/L 45 ELY REALTY CO'S.  
WEST AVENUE ALLOT. P.V. 8 P. 40