

44830

20-05-011-104-009
010

SURVEY FOR: 20-05-017-A

EVELYN LISS

S/L's 14 & 15 WHEELER & MITCHELL'S ADDON



LAUNDON • SIMON • CAHL & ASSOC., INC.
CONSULTING ENGINEERS & SURVEYORS
110 MIDDLE AVE., ELYRIA, O. 44035

Orig. Lot 17	City of	Date OCT. 192	Scale 1" = 40'
Orig. Sec	Village of	Dwn. by R.G.S.	Chkd. by R.C.
Tract 5	County of LORAIN	Job No. 92-2263 F.B. 226/43	
Township of ROCHESTER	State of OHIO	Printed	

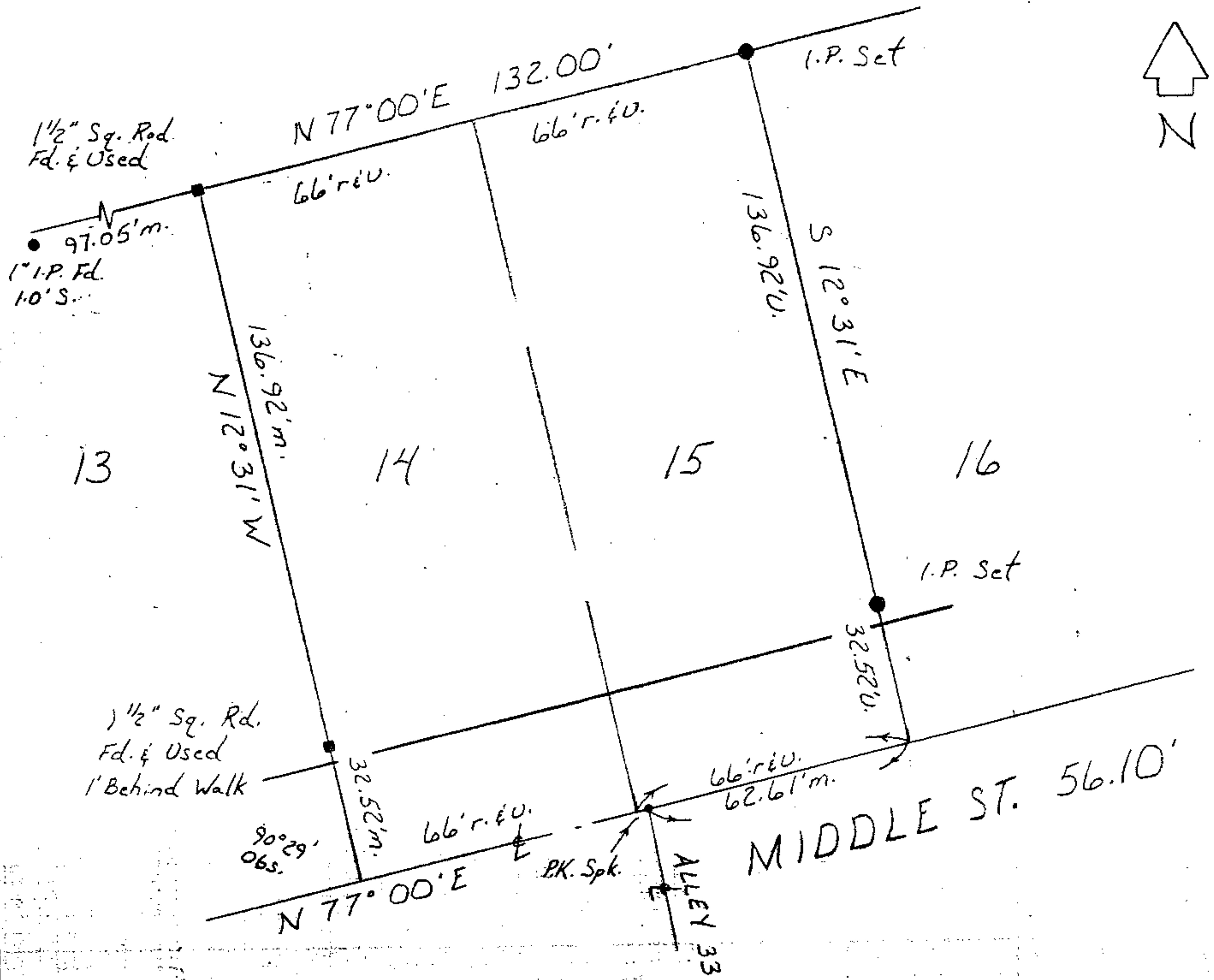

Due To The Lack of Original Monumentation & The Vagueness & Inconsistencies of the Recorded Plats of The Gore Block (Vol. 1 Pg. 8) & Wheeler & Mitchell's Addition (Vol. 1 Pg. 27) The Centerline of Middle St. Was Established Based on A Survey By T.W. Laundon in 1949 & Varies With Occupation and The 1 1/2" Square Rods Used To Establish The Westerly Property Line.