

# 44829

02-02-016-105-006  
02-02-016-B



LAUNDON • SIMON • CAHL & ASSOC., INC.  
CONSULTING ENGINEERS & SURVEYORS  
110 MIDDLE AVE., ELYRIA, O. 44035

SURVEY of PART of 7/4 = 16 0.11 IN  
OBERLIN AVE. REALTY CO'S. ADDN. P.V. 8 P. 92  
FOR

MARJORIE E. KIRSCHNER

Orig. Lot 16	City of LORAIN	Date DEC. '92 Scale 1"=30'
Orig. Sec	Village of	Dwn. by R.G.S. Chkd. by R.C.
Tract 2	County of LORAIN	Job No. 92-2278 F.B. 226/67
Township of BLACK RIVER	State of OHIO	Printed

ASHLAND AVE.

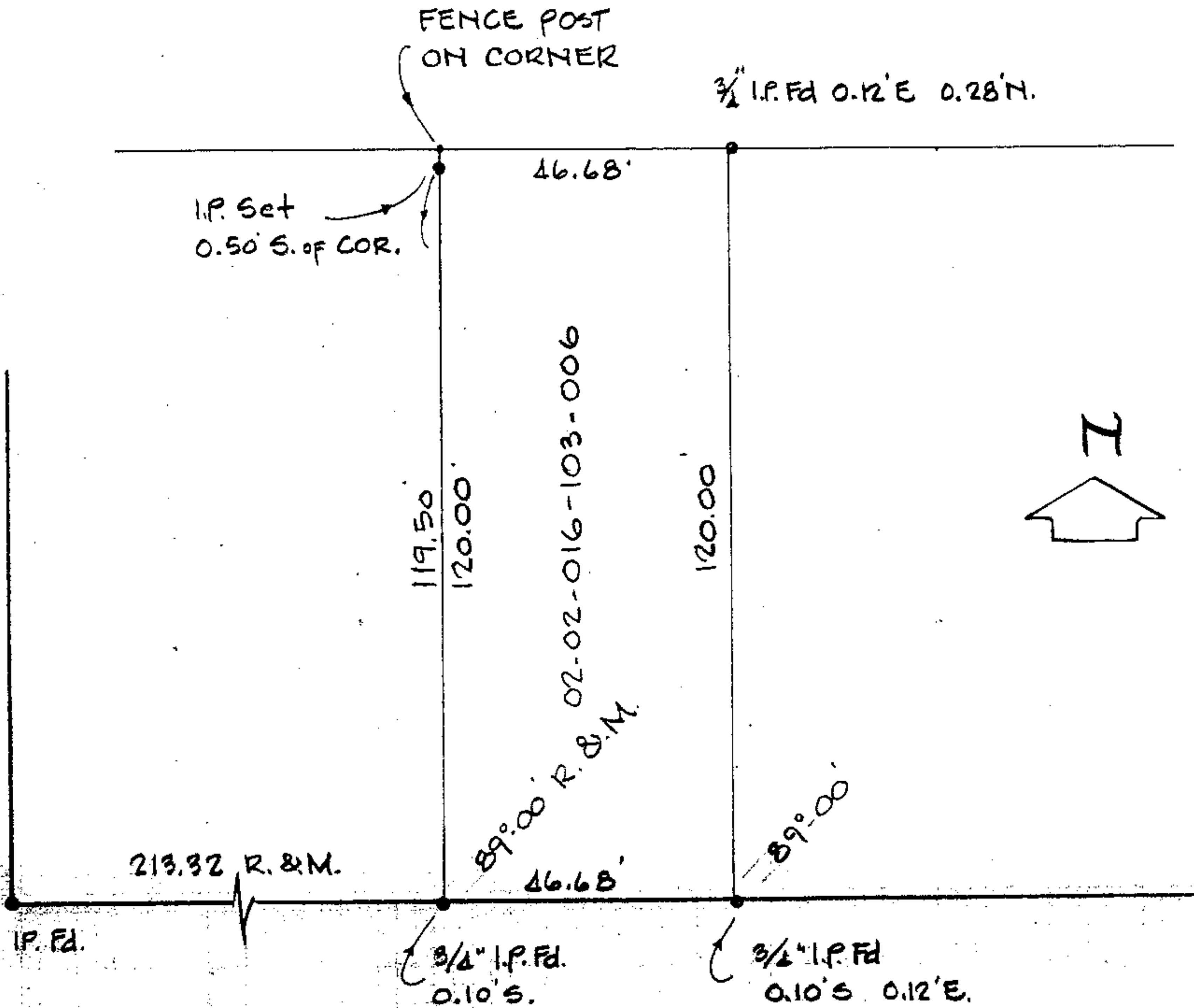

WEST 23<sup>rd</sup> ST. 60'