

44828

06-24-028-111-034
06-24-028-112-014



LAUNDON • SIMON • CAHL & ASSOC., INC.
CONSULTING ENGINEERS & SURVEYORS
110 MIDDLE AVE., ELYRIA, O. 44035

SURVEY FOR: 6-82
JOHN HOSTETLER &
THOMAS E. BRENO

Orig. Lot 28	City of ELYRIA	Date DEC. 192 Scale 1"=30'
Orig. Sec	Village of	Dwn. by R.G.S. Chkd. by R.C.
Tract WEST OF RIVER	County of LORAIN	Job No. 92-2250 E.B. 226/65
Township of ELYRIA	State of OHIO	Printed

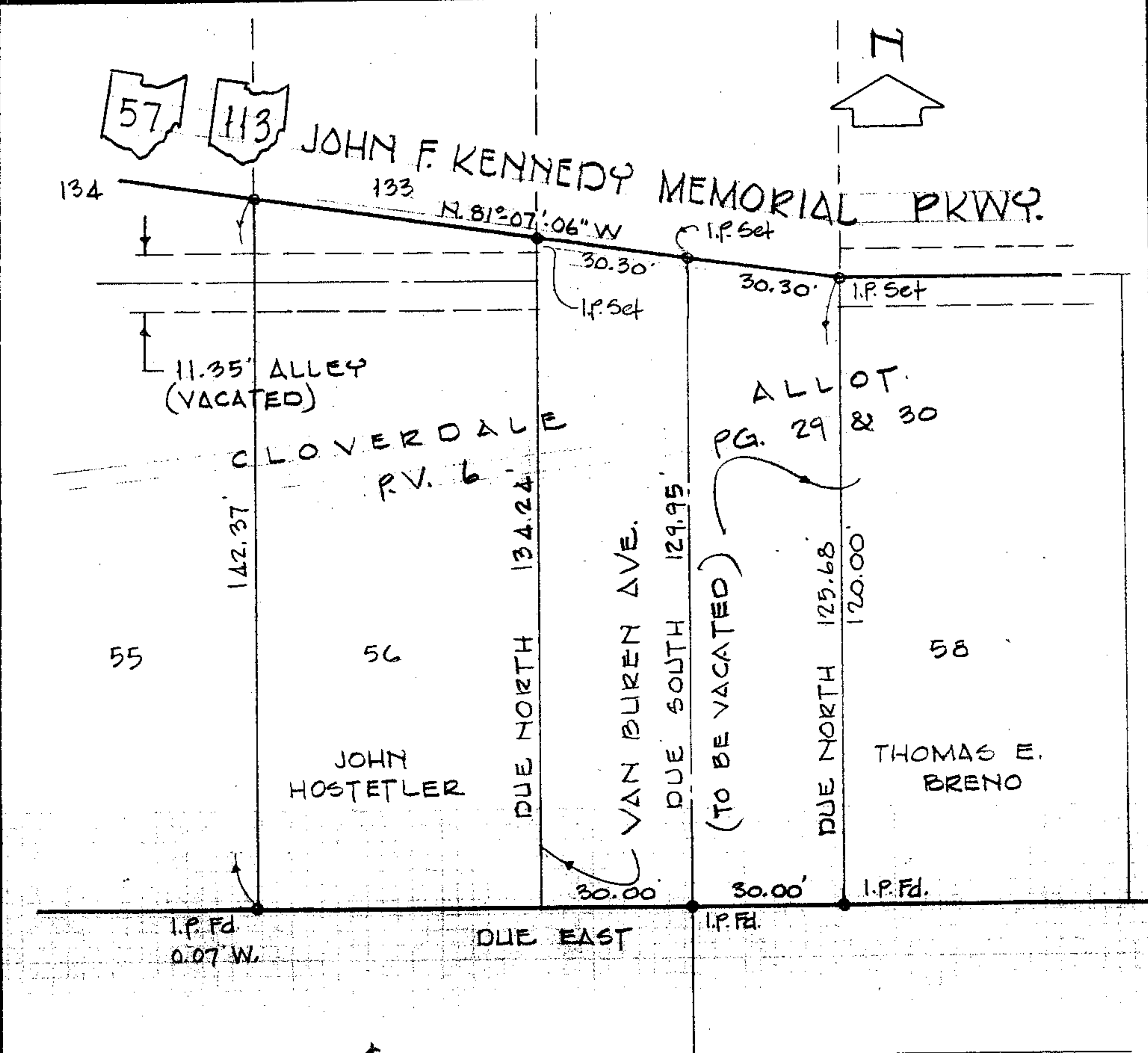

BEARINGS ASSUMED TO DESCRIBE ANGLES ONLY.