

44820

06-24-026-101-004
6-79



LAUNDON • SIMON • CAHL & ASSOC., INC.
CONSULTING ENGINEERS & SURVEYORS
110 MIDDLE AVE, ELYRIA, O. 44035

SURVEY FOR:

JOHN M. PALAZZI

Orig. Lot 26	City of ELYRIA	Date MAY, '93 Scale 1"=20'
Orig. Sec	Village of	Dwn. by R.G.S. Chkd. by R.C.
Tract W. of RIVER	County of LORAIN	Job No. 93-2326 F.B. 229/37
Township of ELYRIA	State of OHIO	Printed

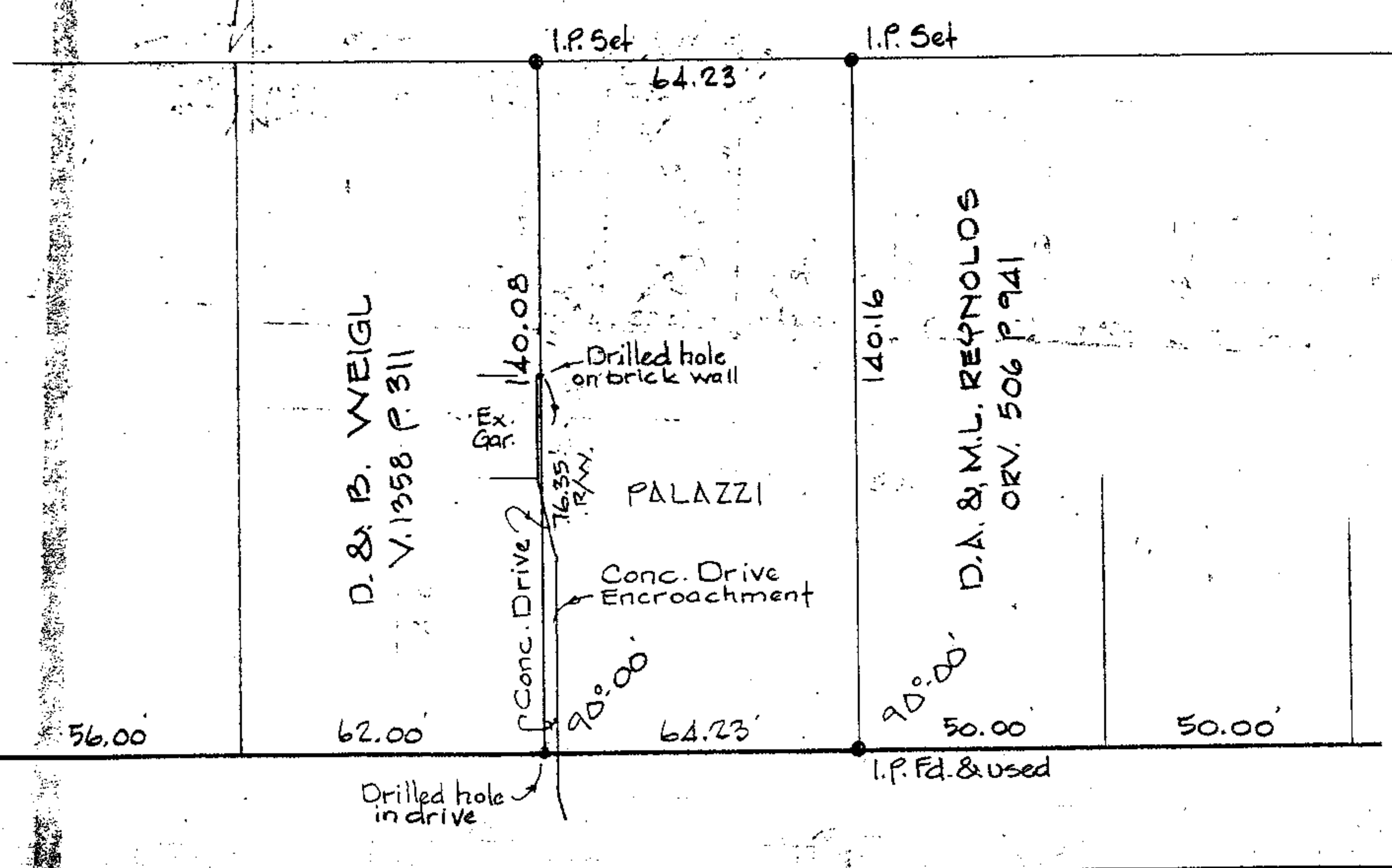

BELL AVE. 50'

