

#44818

06-25-032-101-025
6-68



LAUNDON • SIMON • CAHL & ASSOC., INC.
CONSULTING ENGINEERS & SURVEYORS
110 MIDDLE AVE., ELYRIA, O. 44035

SURVEY OF S/L 543 SPRING VALLEY
SUB'N. No 6 P.V. 13 P. 16
FOR: LORNE J. ELBERT JR.

Orig. Lot	City of ELYRIA	Date MAY, '93 Scale 1"=30'
Orig. Sec	Village of	Dwn. by R.G.S. Chkd. by R.C.
Tract	County of LORAIN	Job No. 93-2335 F.B. -
Township of	State of OHIO	Printed

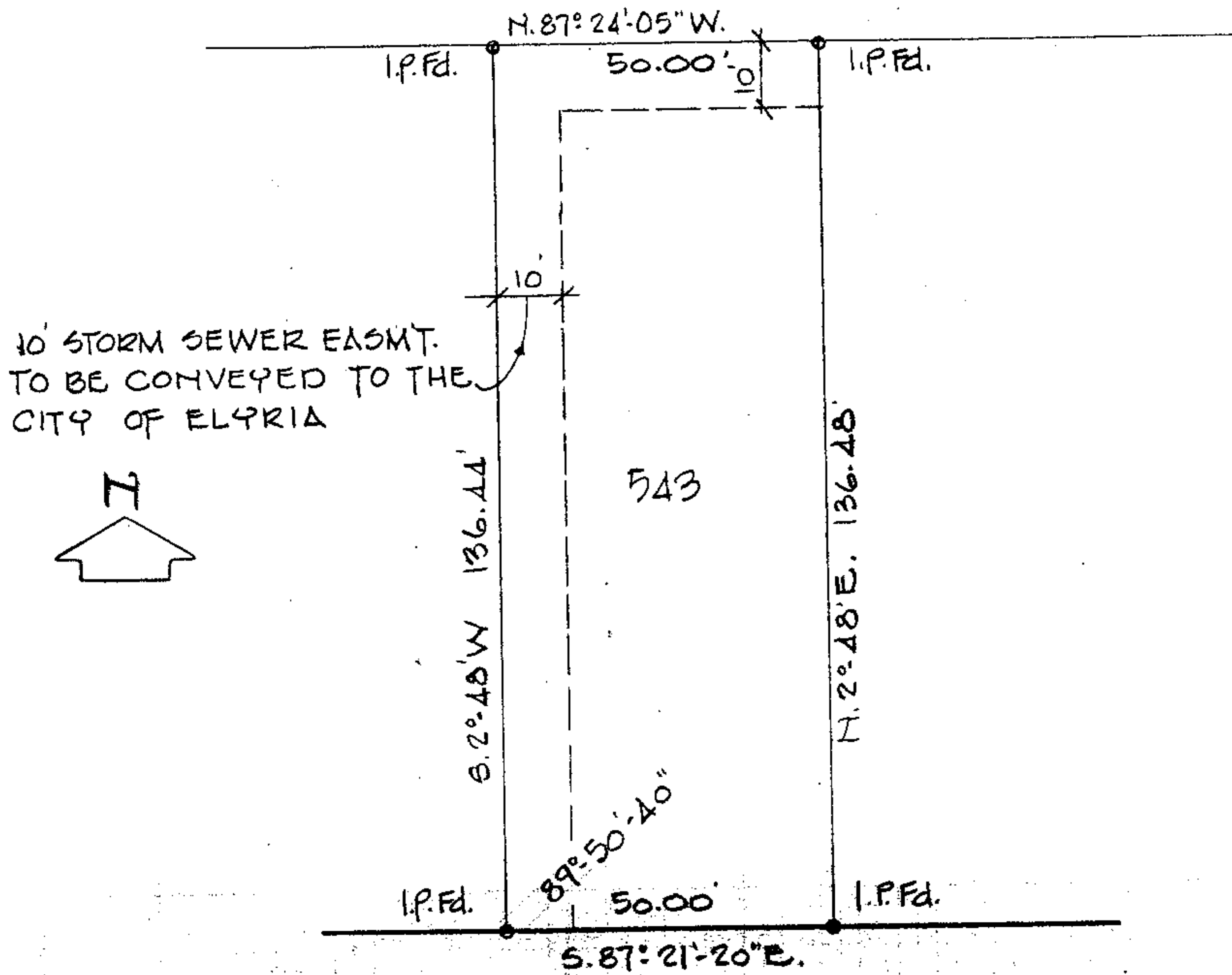

HILLIARD RD. 100'

