

#44815

06-26-066-000-030
6-118 031



LAUNDON • SIMON • CAHL & ASSOC., INC.
CONSULTING ENGINEERS & SURVEYORS
110 MIDDLE AVE. ELYRIA, O. 44035

SURVEY FOR:

FRANK J. SZELIGA

PART of S/Ls 150 & 151 in BLOCK 66 of
HEMAN ELY'S ORIG. TOWN PLAT P.V. 3 P. 14

Orig. Lot 66	City of ELYRIA	Date JULY '93	Scale 1" = 50'
Orig. Sec	Village of	Dwn. by R.G.S.	Chkd. by R.C.
Tract BETWEEN RIVERS	County of LORAIN	Job No. 93-2449	F.B. 229/57
Township of ELYRIA	State of OHIO	Printed	

BROAD ST. 99'

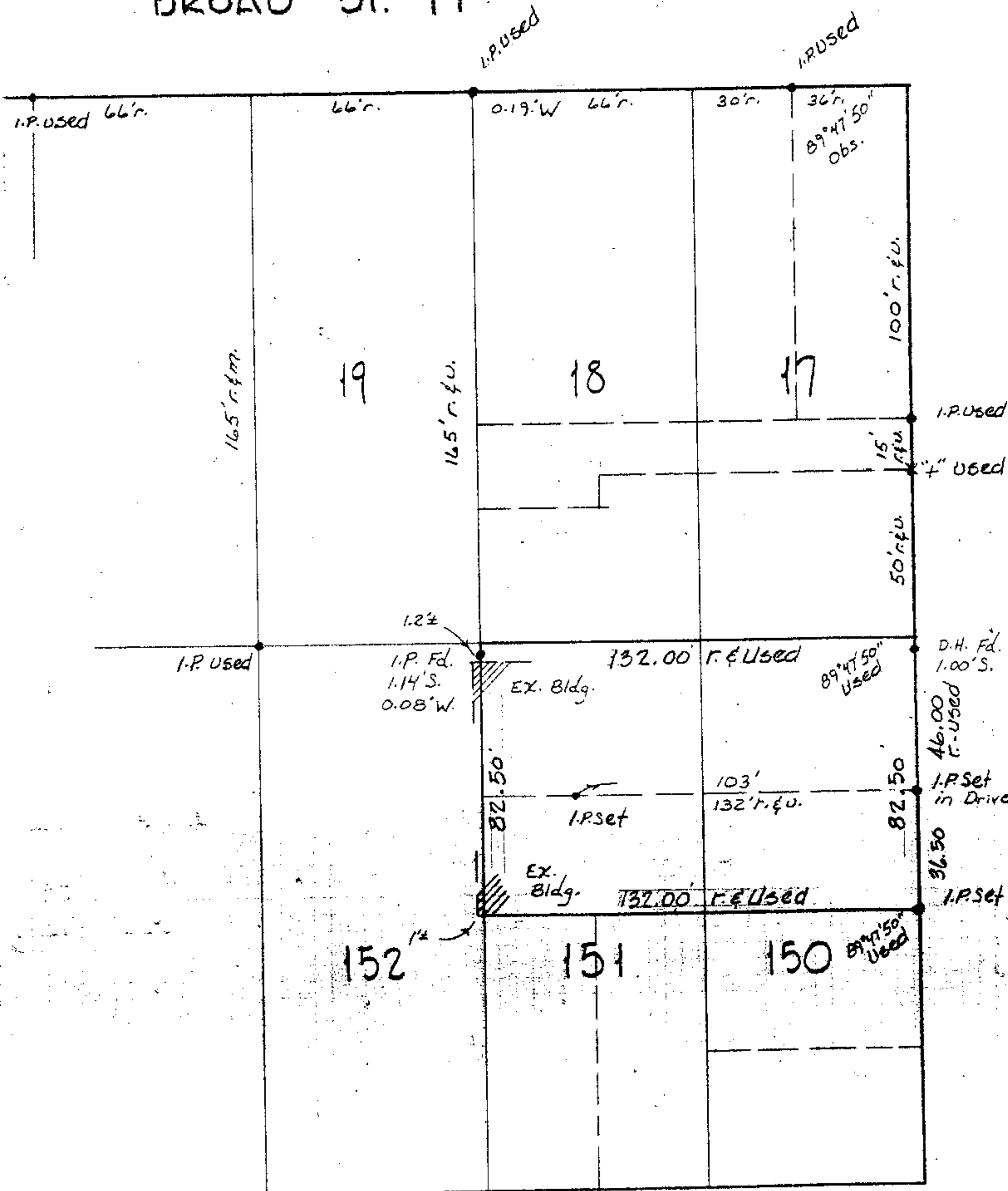

CHESTNUT ST. 66'

2ND ST. 66'