

44809

06-24-025-105 .009
6-78 010



LAUNDON • SIMON • CARR & ASSOC., INC.
CONSULTING ENGINEERS & SURVEYORS
110 MIDDLE AVE. ELYRIA, O. 44035

SURVEY FOR:

JOSEPH & PATRICIA CLARK

Orig. Lot 25	City of ELYRIA	Date AUG. 17, '93 Scale 1"=40'
Orig. Sec	Village of	Dwn. by R.G.S. Chkd. by
Tract W. OF RIVER	County of LORAIN	Job No. 93-2467 F.B. 229/74
Township of ELYRIA	State of OHIO	Printed

SURVEY OF:

WLY. 52.98' of S/L 29 &

ELY. 1.02' of S/L 28 OF

OAKWOOD PARK SUB'N. No 2 P.V. 18 P. 34

OAKWOOD DR. 60

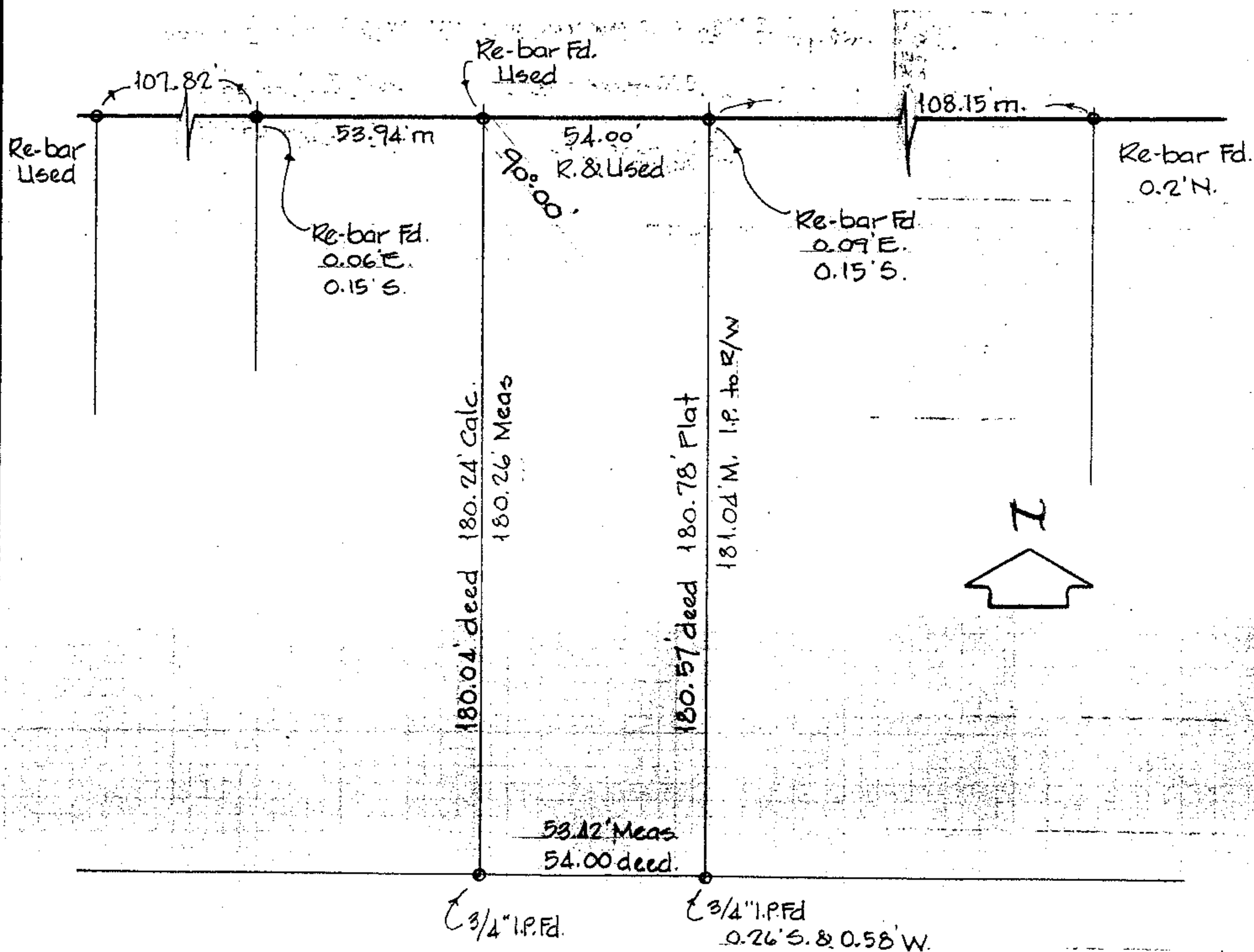

CITY OF ELYRIA