

44800

10-00-005-107-224, 222, 221
10-00-005-H



LAUNDON • SIMON • CAHL & ASSOC., INC.
CONSULTING ENGINEERS & SURVEYORS
110 MIDDLE AVE., ELYRIA, O. 44035

SPLIT of S/L 42 ROBIN PARK SUBN.
No 3 P.V. 50 PGS 71, 72 & 73 and
PART of SEC. 5 CARLISLE TWP.

Orig. Lot	City of ELYRIA	Date 3-28-94 Scale 1"=30'
Orig. Sec 5	Village of	Dwn. by R.G.S. Chkd. by
Tract	County of LORAIN	Job No. 94-2559 F.B. -
Township of CARLISLE	State of OHIO	Printed

10 Cleveland Street
Elyria, OH 44035

In the split from Order No. Robin Park Subdivision
for the Lane Easmt.

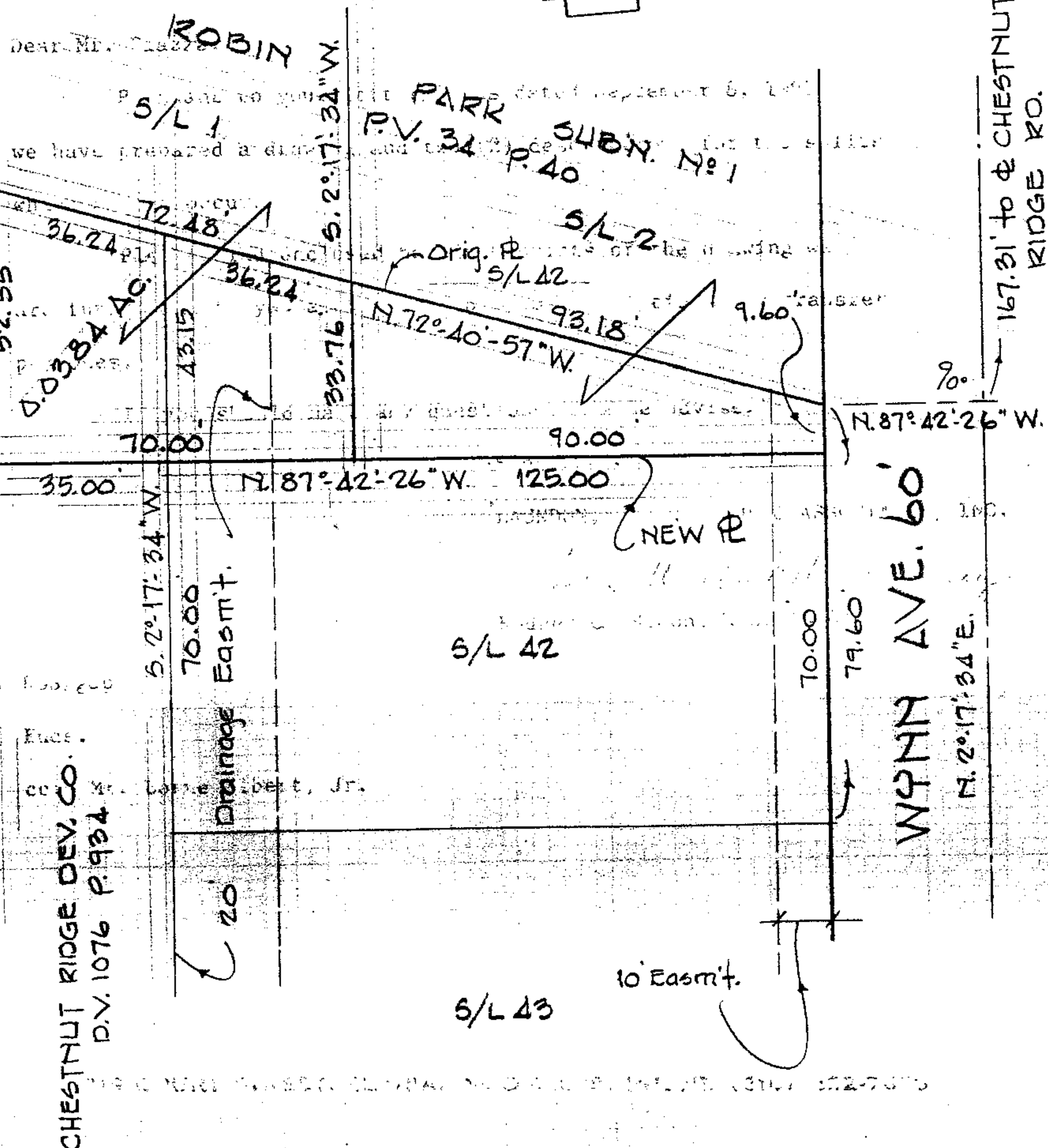

CHESTNUT RIDGE DEV. CO.
D.V. 1076 P. 934

20' Drainage Easmt.

S/L 42

S/L 43

WSPHN AVE. 60

167.31' to CHESTNUT RIDGE RO.

10' Easmt.