

4795

10-00-006-122-006
10-00-006-H 007
010



LAUNDON • SIMON • CAHL & ASSOC., INC.
CONSULTING ENGINEERS & SURVEYORS
110 MIDDLE AVE., ELYRIA, O. 44035

SURVEY FOR:

HESTER ADAMS

Orig. Lot	City of	Date 7-13-94	Scale 1" = 40'
Orig. Sec 6	Village of	Dwn. by R.G.S.	Chkd. by R.C.
Tract	County of LORAIN	Job No. 94-2609	F.B.
Township of CARLISLE	State of OHIO	Printed	

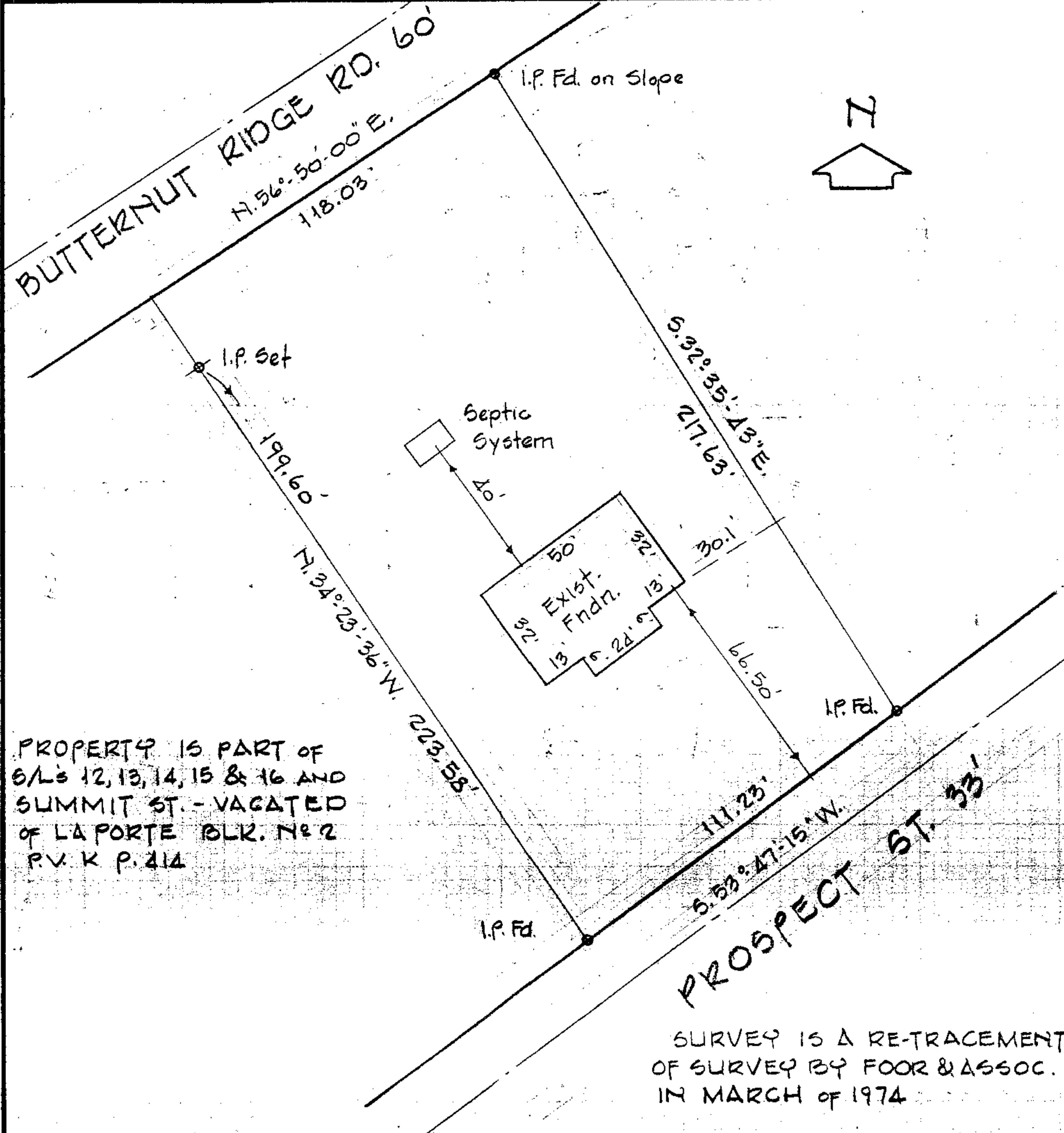

PROPERTY IS PART OF
6/L's 12, 13, 14, 15 & 16 AND
SUMMIT ST. - VACATED
OF LA PORTE BLK. No 2
P.V. K P. 214

SURVEY IS A RE-TRACEMENT
OF SURVEY BY FOUR & ASSOC.
IN MARCH OF 1974