

44793

05-00-038-106-001
05-00-038-B



LAUNDON • SIMON • CAHL & ASSOC., INC.
CONSULTING ENGINEERS & SURVEYORS
110 MIDDLE AVE., ELYRIA, O. 44035

SURVEY FOR:

JAN MONAS, EXEC.

| | | |
|---------------------|------------------|------------------------------|
| Orig. Lot 38 | City of AMHERST | Date 9-2-94 Scale 1" = 40' |
| Orig. Sec | Village of | Dwn. by R.G.S. Chkd. by R.C. |
| Tract | County of LORAIN | Job No. 94-2613 F.B. 233/39 |
| Township of AMHERST | State of OHIO | Printed |

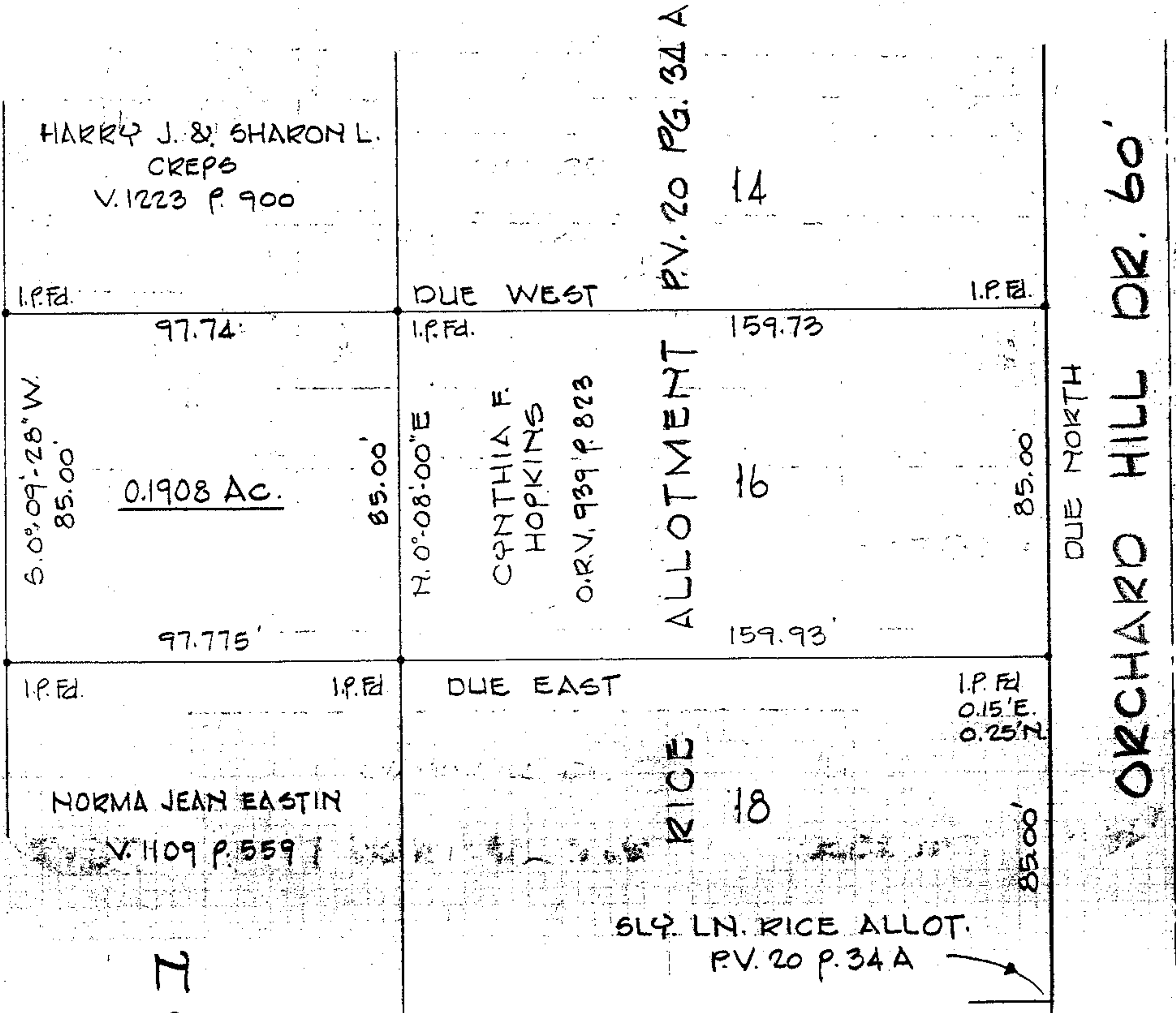

BEARINGS ASSUMED AND USED FOR DESCRIPTIVE PURPOSES ONLY.