

# 44792

03-00-041-117-004

019

020



LAUNDON • SIMON • CAHL & ASSOC., INC.  
CONSULTING ENGINEERS & SURVEYORS  
110 MIDDLE AVE., ELYRIA, O. 44035

Survey For

03-00-041

Clayton & Donna Rivenbark, Jr.

|                       |                        |                 |                |
|-----------------------|------------------------|-----------------|----------------|
| Orig. Lot 41          | City of Sheffield Lake | Date: 9-1-94    | Scale 1"=50'   |
| Orig. Sec             | Village of             | Dwn. by RC      | Chkd. by RS    |
| Tract                 | County of Lorain       | Job No. 94-2617 | F.B. 233-37436 |
| Township of Sheffield | State of Ohio          | Printed         |                |

FERNDALE AVE. 280.80'

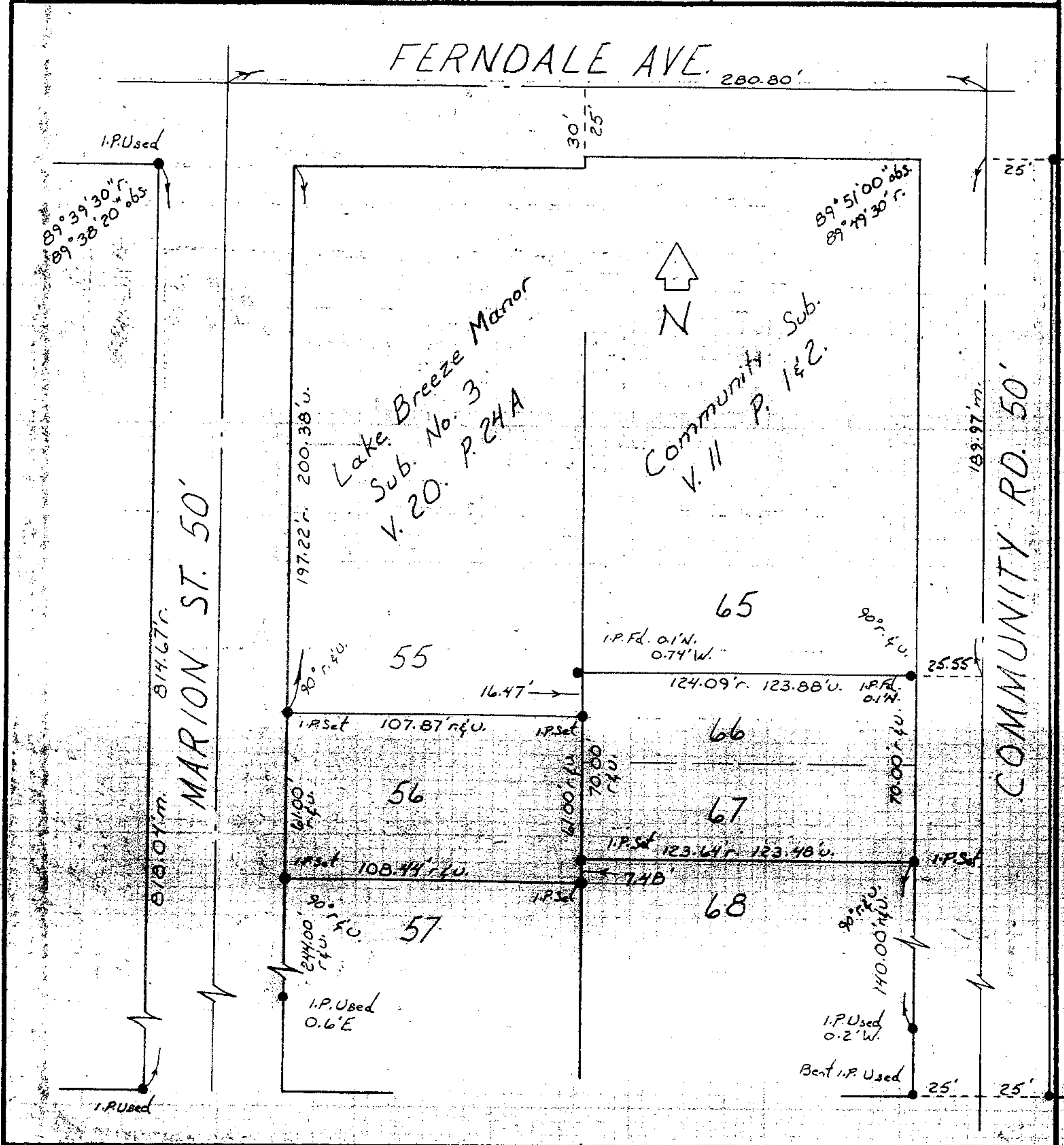

MARION ST. 50'

COMMUNITY RD. 50'

Lake Breeze Manor  
Sub. No. 3  
V. 20. P. 24A

Community Sub.  
V. 11 P. 1&2.

