

# 44786

06-25-004-103-010  
6-139



LAUNDON • SIMON • CAHL & ASSOC., INC.  
CONSULTING ENGINEERS & SURVEYORS  
110 MIDDLE AVE., ELYRIA, O. 44035

SURVEY FOR:

RAYMOND M. & CYNTHIA D.  
FETCENKO

Orig. Lot 4	City of ELYRIA	Date SEPT. '94 Scale 1"=50'
Orig. Sec	Village of	Dwn. by R.G.S. Chkd. by R.C.
Tract E. of RIVER	County of LORAIN	Job No. 94-2639 F.B. 233/40
Township of ELYRIA	State of OHIO	Printed

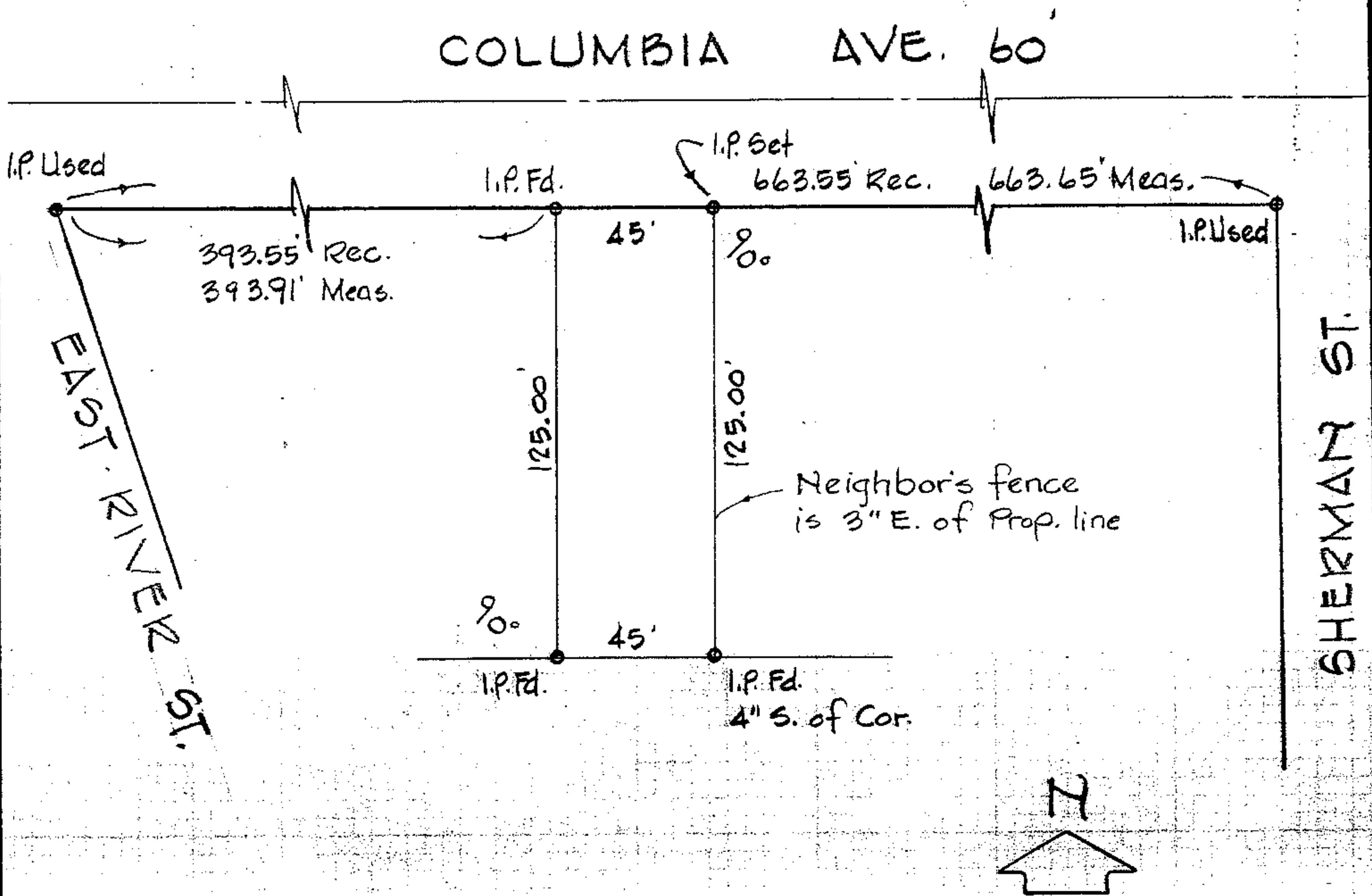

PART OF S/Ls 392 & 393 IN  
EASTERN HEIGHTS LAND CO'S. SUB'D. N° 9  
P. V. 13 P. 21