

#44774

02-01-003-103-024  
02-01-003-H



LAUNDON • SIMON • CAHL & ASSOC., INC.  
CONSULTING ENGINEERS & SURVEYORS  
110 MIDDLE AVE. ELYRIA, O. 44035

SURVEY FOR:

SALVATION ARMY

Orig. Lot 3	City of LORAIN	Date FEB. 195	Scale 1" = 30'
Orig. Sec	Village of	Dwn. by R.G.S.	Chkd. by R.C.
Tract 1	County of LORAIN	Job No. 94-2670 F.B. 234/43	
Township of BLACK RIVER	State of OHIO	Printed	

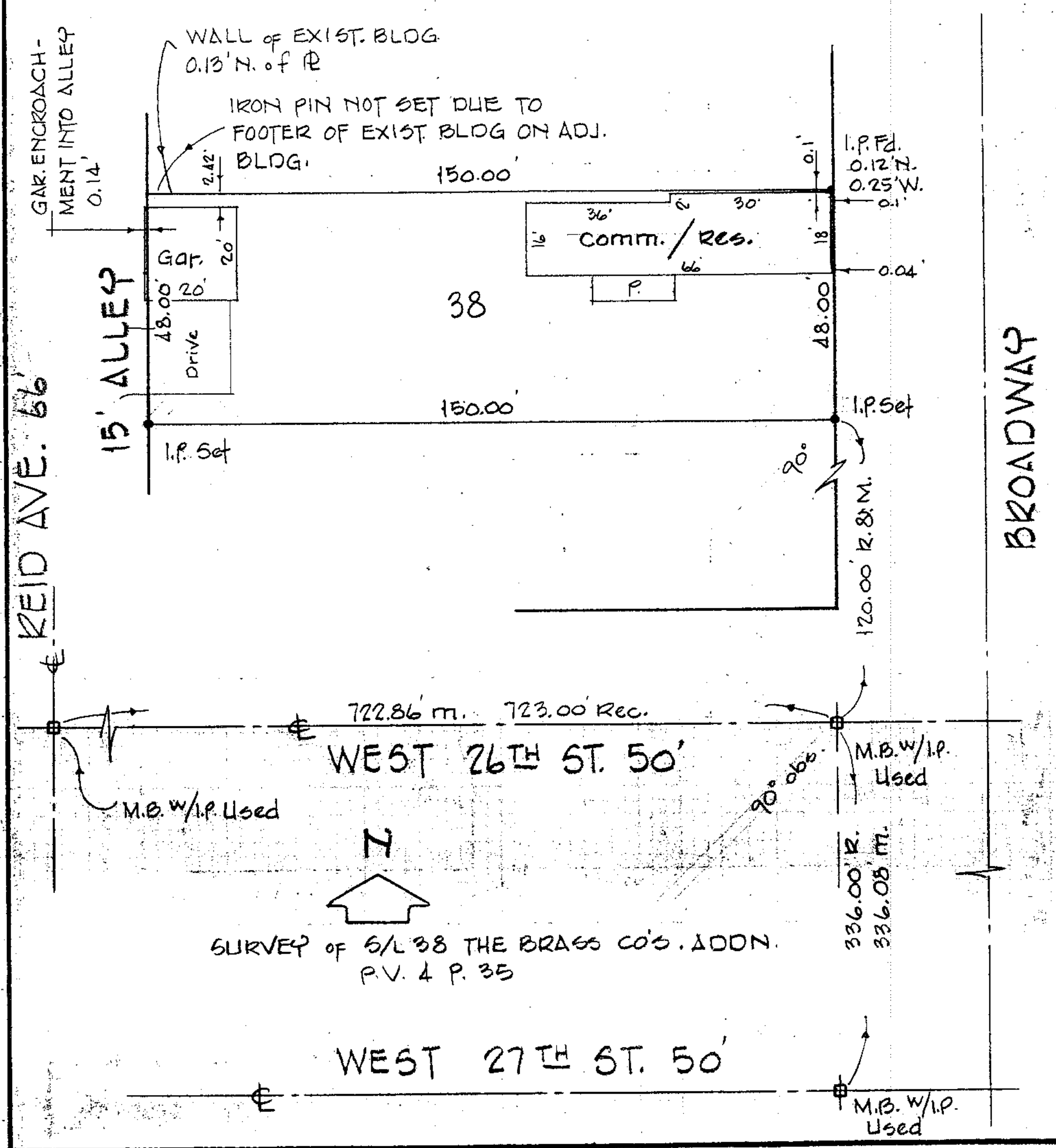

SURVEY OF S/L 38 THE BRASS CO'S. ADDN.  
P.V. 4 P. 35