

# Boundary Survey

PPN: 06-24-021-000-039  
 PPN: 06-24-021-000-026  
 7898 Murray Ridge Road  
 Elyria, Ohio 44035

Situated in the Township of Elyria, County of Lorain and the State of Ohio and known as being part of Original Elyria Township Lot Nos. 20 and 21 West of Black River.

APPROVED
LORAIN CO.
MAP DEPT
DATE 4-5-10
PAGE 6-75
BY R. MAINES
# 10-02819

# 44760

06-24-020-000-032  
 06-24-021-000-078

PPN: 06-24-021-000-026  
 Midfirst Bank  
 Instr. No. 20090311624

Total Acres 6.616  
 O.L. 20 5.016  
 O.L. 21 1.600



Basis of Bearings: S 01degrees 01minutes 00seconds W centerline of Murray Ridge Road as described in Instrument No. 20090311624.

Distances are given in feet and decimal parts thereof. All of which I certify to be correct.

James E. Peterson P.S. # 7594  
 Feb. 8, 2010

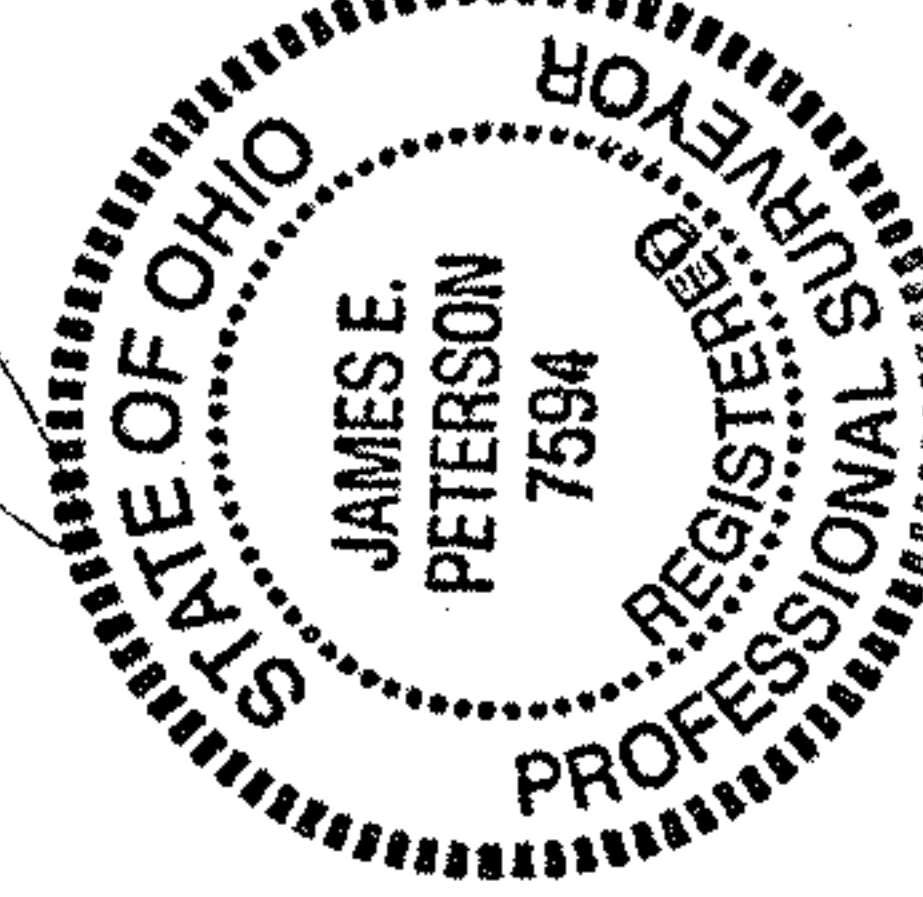

Peterson Surveying Company  
 12060 West 130<sup>th</sup> Street  
 Strongsville, Ohio 44136  
 Phone/Fax (440) 237-5465

Legend:  
 ○ 5/8" iron pin set (capped Peterson # 7594)  
 ● 3/4" iron pipe found and used.

All pins set are 5/8" x 30" (capped Peterson # 7594)