

01-00-051-000-041  
 # 44731  
 # 44731  
 1-00-051-A

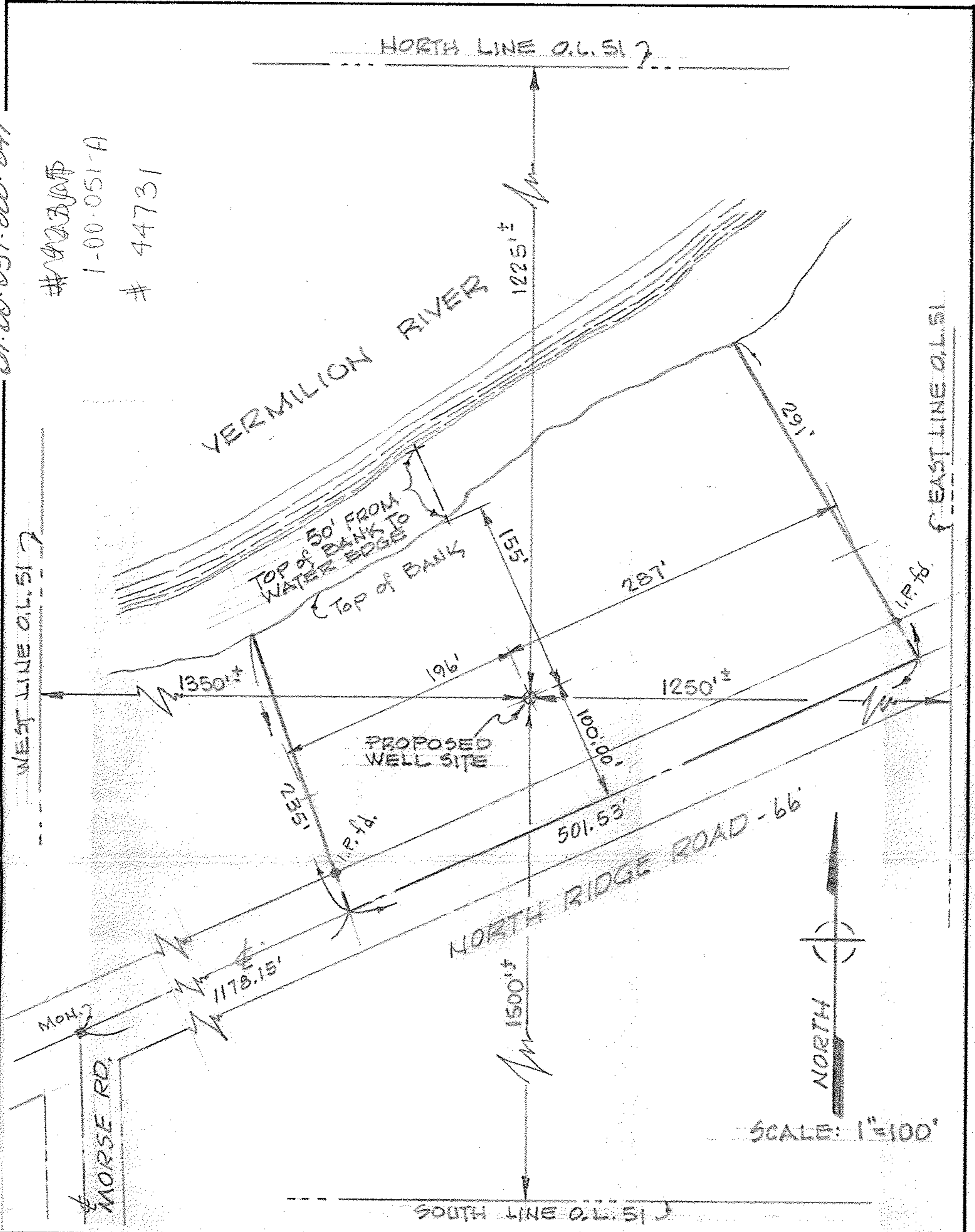

OHIO PLANE CO-ORDINATES: N 623,950 W 2,049,920  
 QUADRANGLE: VERMILION EAST

Contractor \_\_\_\_\_  
 Address \_\_\_\_\_  
 Farm PAUL M. PUSTAY Acres 2.83  
 Well No. 1 Elevation (Topo) 685.0  
 Section     Lot 51 Twp. BROWNHELM  
 County LORAIN Date APRIL 4, 1979

PLAT SHOWING LOCATION OF PROPOSED GAS WELL  
 State of Ohio  
 Department of Industrial Relations  
 Division of Mines  
 Columbus

CERTIFICATE OF SURVEYOR  
 I, the undersigned, hereby certify that this map is true and correct as required by the General Code of Ohio.  
Lawrence V. McGlinchy  
 Registered Surveyor #4070

ACKNOWLEDGED  
 Before me a Notary Public in and for LORAIN County, Ohio this 6<sup>TH</sup> day of APRIL, 1979. My commission expires 4/25/80.  
Patricia L. Kelly  
 Notary Public