

PLAT OF BOUNDARY SURVEY

MADGE C. BRANDAU

# 44727

PART OF ORIGINAL LOTS 38 & 43

TOWNSHIP OF BROWNHELM, LORAIN COUNTY, OHIO

-024  
BOARD OF EDUCATION  
BROWNHELM TOWNSHIP  
3.594 ACRES  
C. P. 42719

-028  
N. & R. HERCHLER  
57.68 ACRES  
O.R.V. 794, PG. 896

-013  
M. C. BRANDAU  
2.45 ACRES  
INS. 20010728772

-012  
E. M. CORLEY  
0.76 OF AN ACRE  
INS. 20010778691

Legend

- Iron Pipe Found
- ⊗ Iron Pin In Monument Box Found
- ◇ Iron Bar Found
- ⊙ Magnetic PK Spike Set
- ▲ 5/8" Iron Pin Set with Cap Stamped "Kelser 7871"

APPROVED  
LORAIN CO.  
MAP DEPT

DATE 12/14/04

PAGE 01-00-038-B

BY D. Holland

#04-01087-A

-024  
BOARD OF EDUCATION  
BROWNHELM TOWNSHIP  
D.V. 58, PG. 229, D.V. 83, PG. 276  
D.V. 133, PG. 242

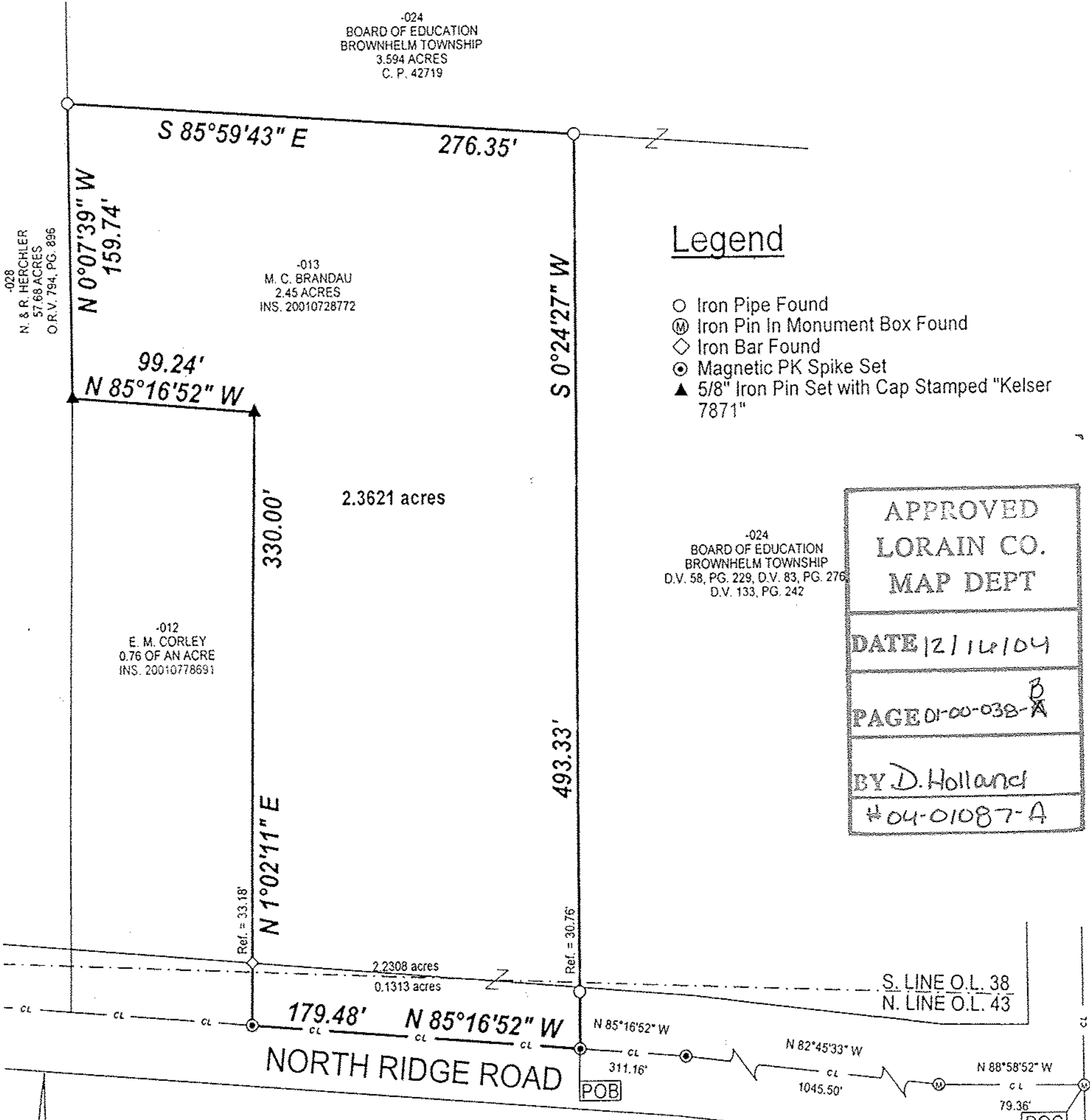

BEARINGS ARE ASSUMED.  
ERROR OF CLOSURE IS LESS THAN 1:10,000.

SCALE 1"=80'



BAUMHART ROAD

LAUNDON • SIMON • KELSER & ASSOC., INC.

PROFESSIONAL LAND SURVEYORS

110 MIDDLE AVE. • ELYRIA, OHIO • 44035

PHONE (440) 322-7625

*Alex Kelser*

Alex Kelser RLS #7871

DATE:	11/10/04
JOB NO.:	04-3748

ANY INFORMATION OR DATA ON THIS DRAWING IS NOT INTENDED TO BE SUITABLE FOR REUSE BY OTHERS ON EXTENSIONS OF THIS PROJECT OR FOR USE ON ANY OTHER PROJECT. ANY REUSE WITHOUT WRITTEN VERIFICATION AND ADAPTATION BY THE SURVEYOR FOR THE SPECIFIC PURPOSE INTENDED WILL BE AT THE USER'S SOLE RISK AND WITHOUT LIABILITY OR LEGAL EXPOSURE TO THE SURVEYOR.