

01-00-003-126-001, 002, 010

01-00-003-A # 44718

LAKE SHORE BLVD. Original R/W 60'

5.88°20'45"E.

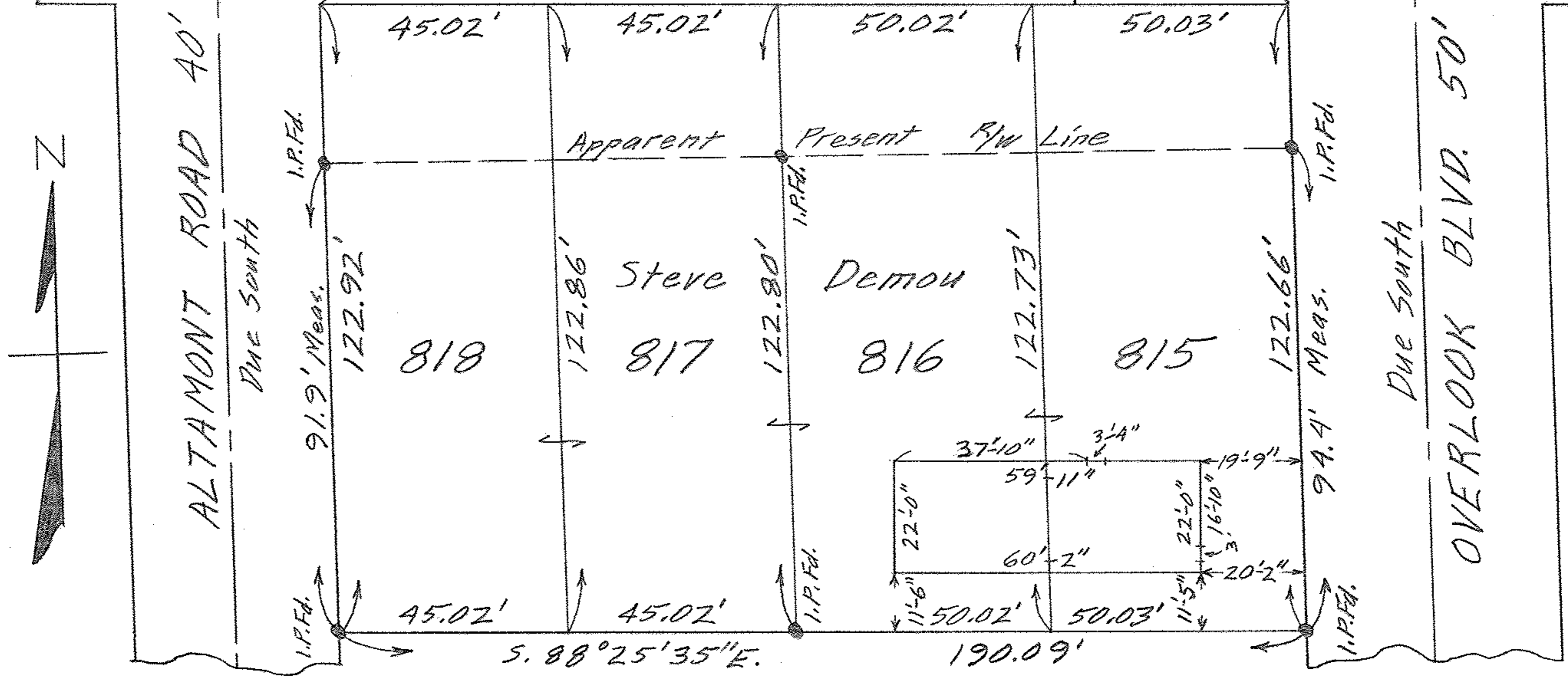

MAP OF SUB-LOTS NOS. 815-816-817 & 818 OF VERMILION-  
 ON-THE-LAKE SUB'N. NO. 2 Vol. 10 Pg. 20 PLAT RECORDS  
 ORIG. LOTS 2 & 3 BROWNHELM TWP. - VERMILION CITY  
 LORAIN COUNTY - OHIO SCALE: 1" = 30'  
 Gary E. Penfound REG. SURVEYOR - FEB. 9-1965 11:15 A.M.