

01-00-003-119-023
 01-00-003-120-001-019
 01-00-003-A
 # 44717

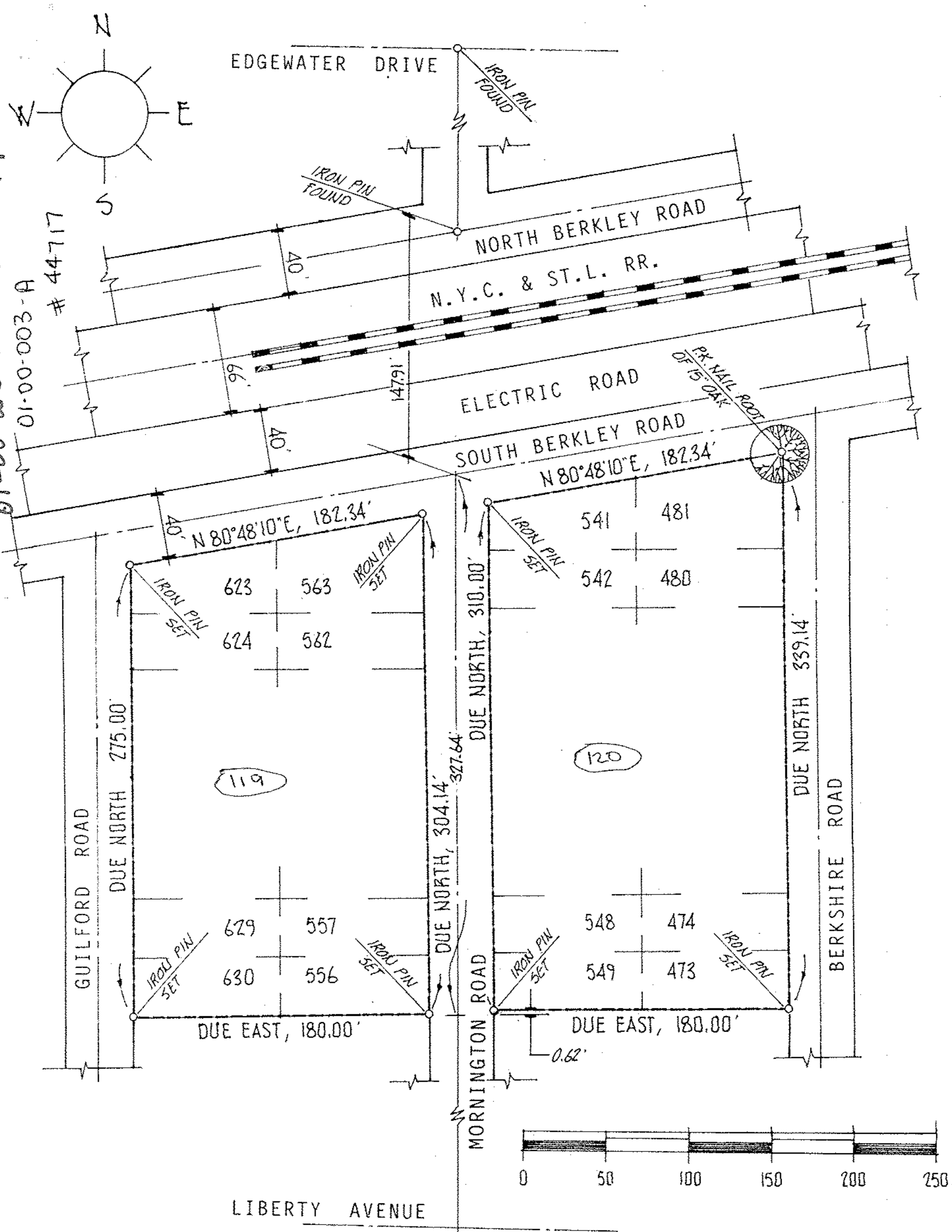

acreage	N.A.	prepared for	NORM / STEVE KESSLER
date	NOV-99		3576 ANN DR. / 752 REGINA DR.
drawn	MGH	MICHAEL G. HURA, REGISTERED SURVEYOR 12706 Mason Road, Vermilion Ohio (216)965-4040	
scale	1" = 40'		
		PERIMETER SURVEY	
		SUBLOT(S) <u>473-481 INCL., 541-549 INCL., 556-563 INCL.</u> <u>623-630 INCL., V-O-T-L #1</u> Volume <u>10</u> Page <u>18</u> of PLATS	
		PART of O.L. _____ Tract _____ Section _____ of <u>BROWNHELM</u> TOWNSHIP <u>LOBAIN</u> CO., OHIO	
		City of VERMILION Village of VERMILION	