

01-00-003-116-009,010 # 44716  
01-00-003-A

DEVONSHIRE ROAD 40'

Due North

N. 80° 48' 10" E.  
ELECTRIC RD. 40'  
(SOUTH BERKELY RD.)

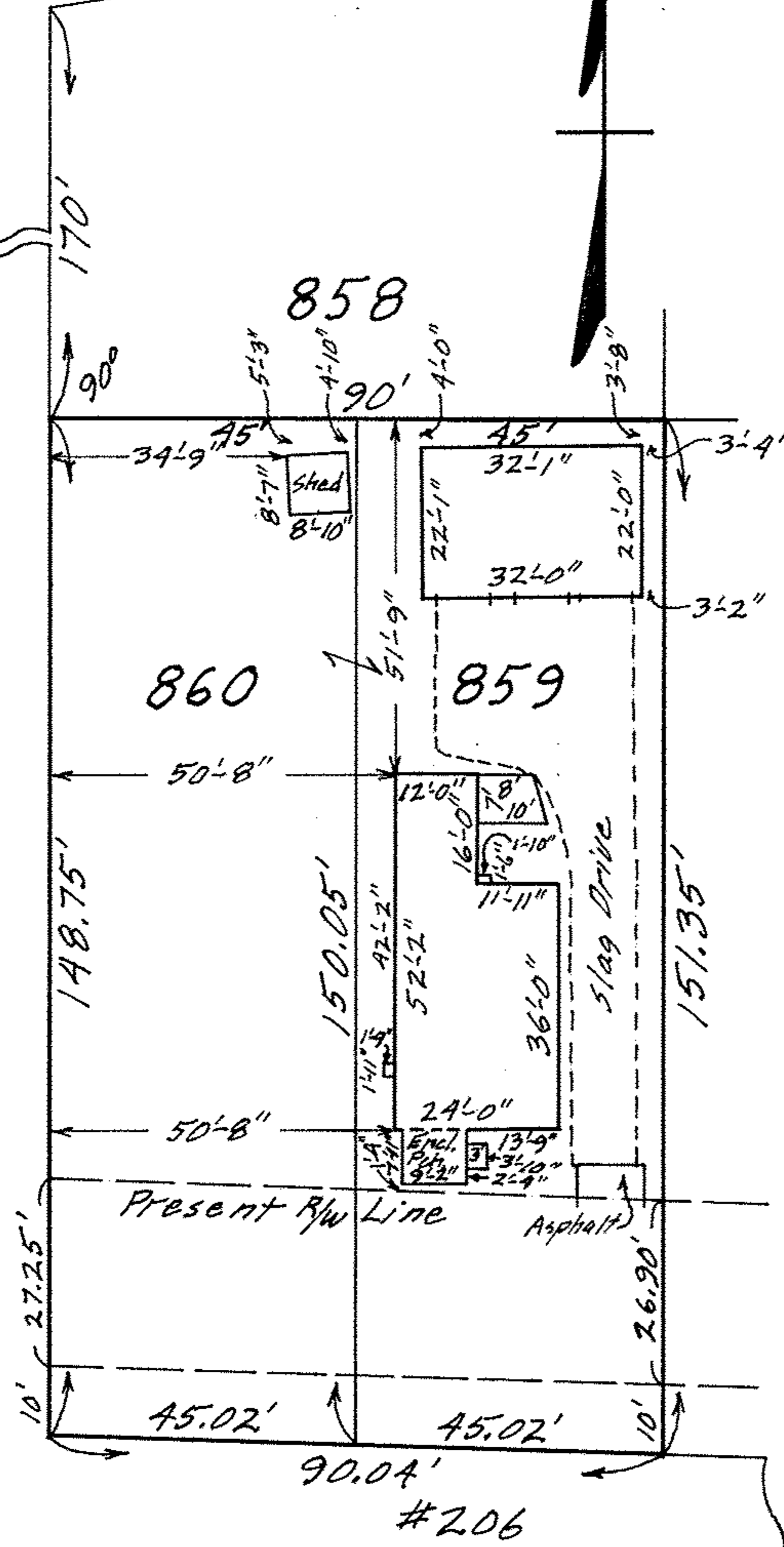

LIBERTY AVENUE  
(LAKE SHORE BLVD.)  
Orig. 60' R/W

S. 88° 20' 45" E.

MAP OF SUB-LOTS NOS. 859 & 860  
VERMILION - ON-THE-LAKE SUB'D. NO. 1 Vol. 10 Pg. 18  
O.L. 3 BROWNHELM TWP. VERMILION CITY

LORAIN COUNTY OHIO

SCALE: 1" = 30' DEC. 31 - 1965 1:30 P.M.

Gary E. Penfound REG. SURVEYOR

Order No. 1347 Paul L. Cipora

MF