

01-00-003-110-034
01-00-003-A # 44709

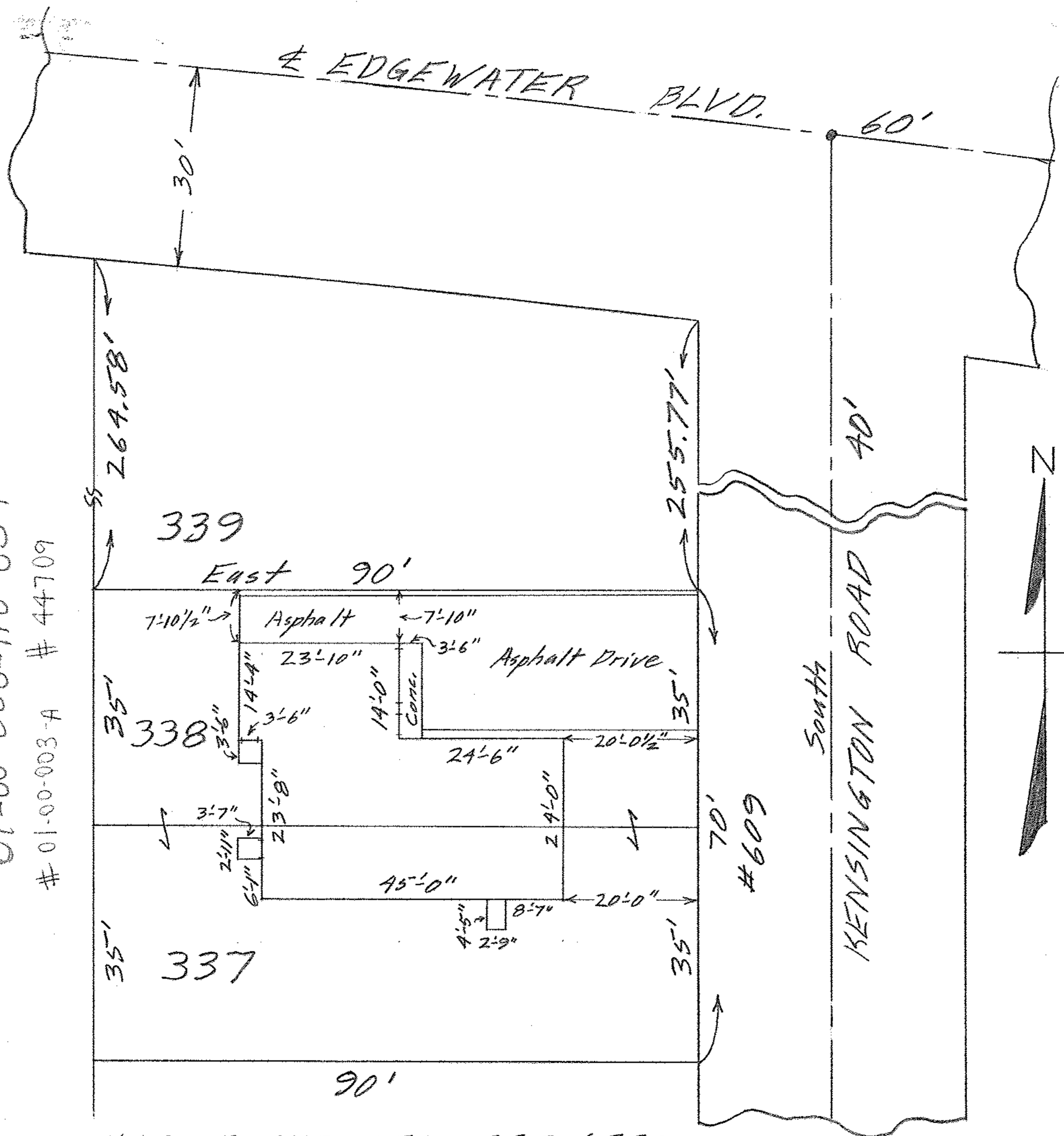

MAP OF SUB-LOTS 337 & 338

VERMILION-ON-THE-LAKE SUB'N. NO. 1 - Vol. 16 Pgs. 32 & 33

VERMILION CITY

LORAIN COUNTY OHIO

SCALE: 1" = 20' NOV. 29 - 1963 4:15 P.M.

Gary E. Penfound REG. SURVEYOR

Russell & Frances A. McGuire