

01-00-003-110-0 33
01-00-003-A 44707

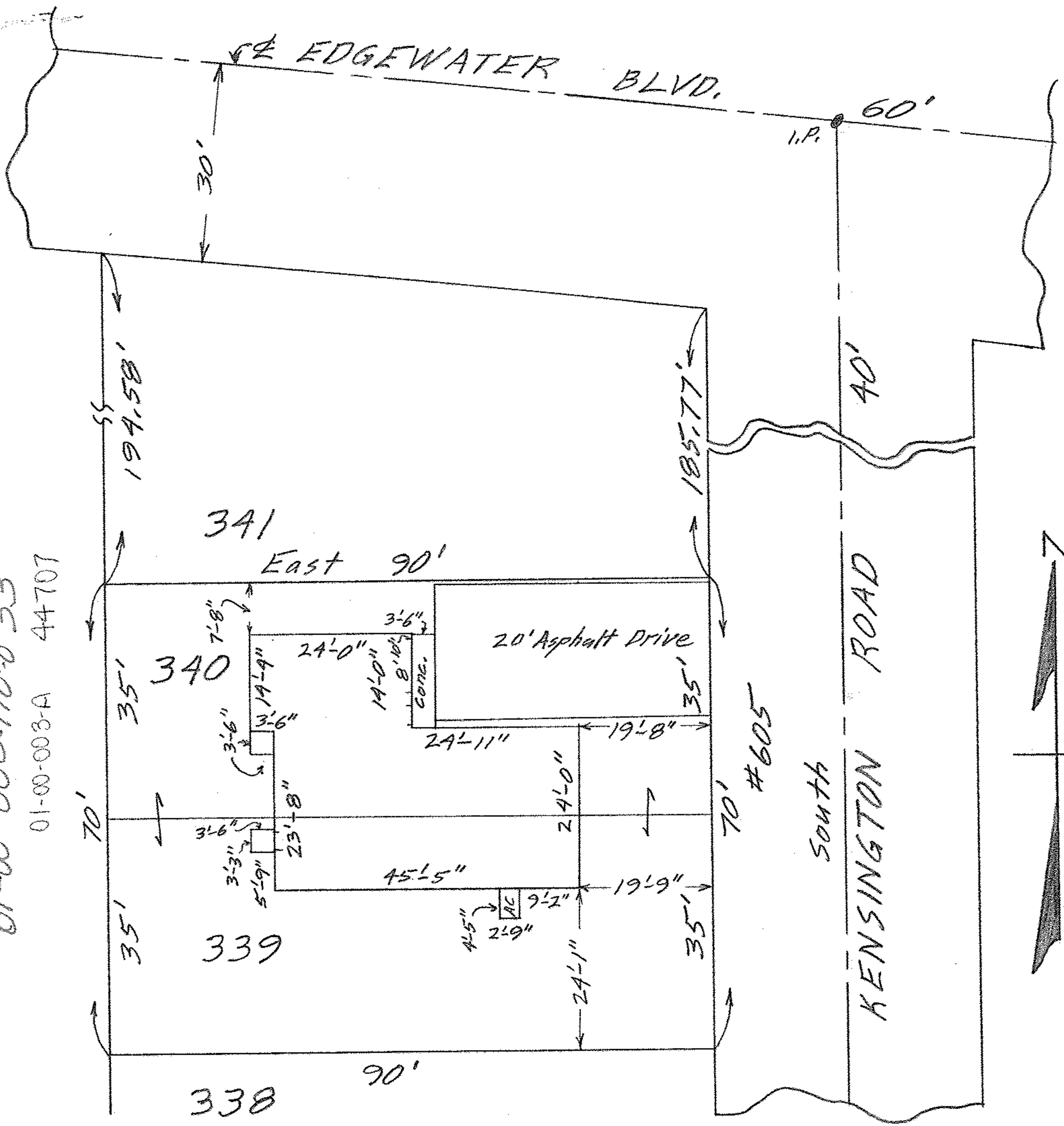

MAP OF SUB-LOTS 339 & 340
VERMILION-ON-THE-LAKE SUB'N. NO. 1 - Vol. 16 Pgs. 32 & 33
VERMILION-ON-THE-LAKE VILLAGE
LORAIN COUNTY OHIO
SCALE: 1" = 20' FEB. 28-1964 5:30 P.M.
Gary E. Penfound REG. SURVEYOR
Albert E. & Helen L. Galbraith