

01-00-003-1,06-060
01-00-003-A

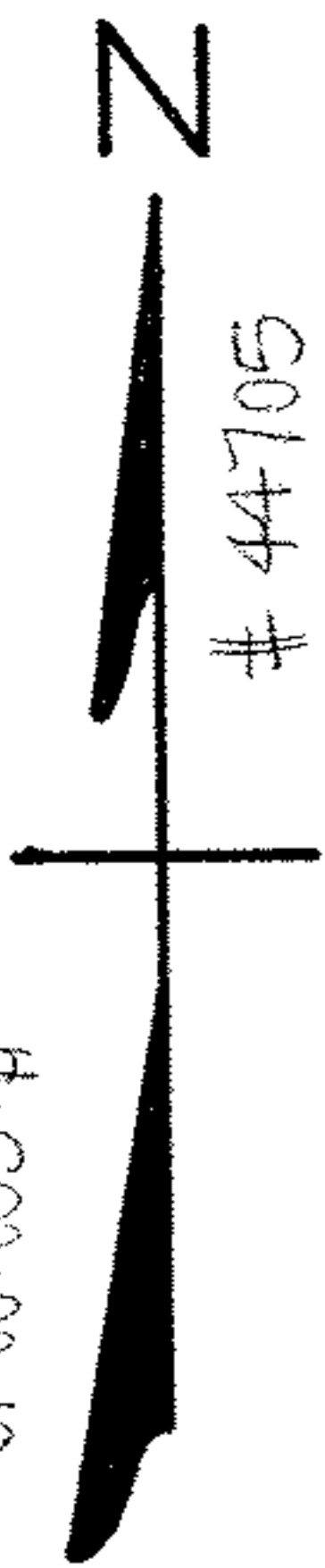

44705

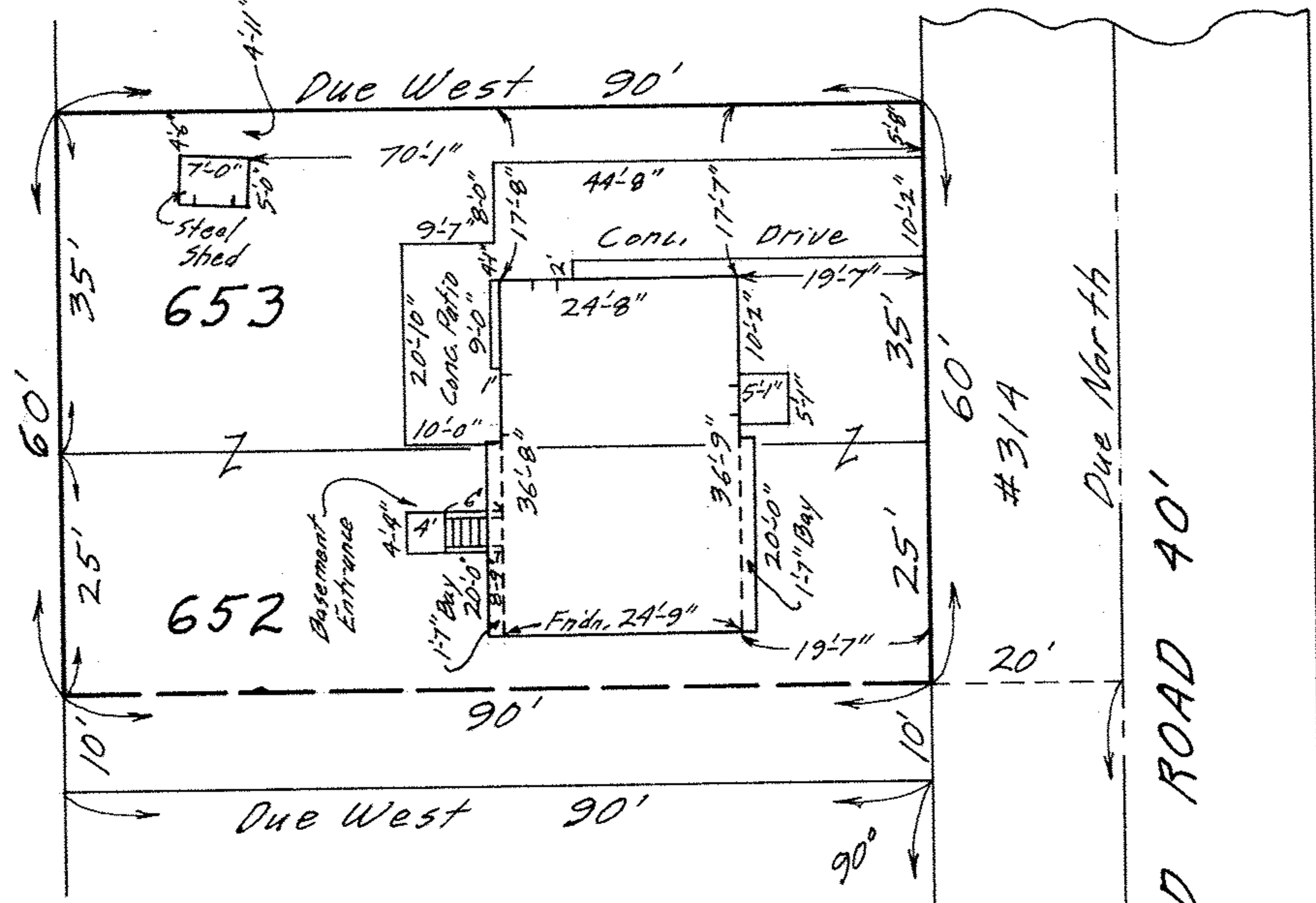

314

Due North

GAILFORD ROAD 40'

313.50'

Due North

I.P.

MAP OF SUB-LOT NO. 653 AND THE
NORTHERLY 25 FEET OF SUB-LOT
NO. 652 OF VERMILION-ON-THE-LAKE
SUB'N. NO. 1, RESTORED VOL. 16 Pgs. 32 & 33
ORIG. LOT 3 - BROWNHILM TWP.
VERMILION CITY - LORAIN COUNTY - OHIO
SCALE: 1" = 20' NOV. 26-1970 12:30 P.M.

NOTE: There are no encroachments
on this property.

Gary E. Penfound
REG. SURVEYOR NO. 4457

OVERLOOK
BLVD. 50'

N. 80°48'10"E. 238.06'
NORTH BERKELY ROAD 40'

CITY TITLE Co. Order No. E-1400-1 Hill to Sabasta