

01-00-003-106-035
 01-00-003-A
 # 44704

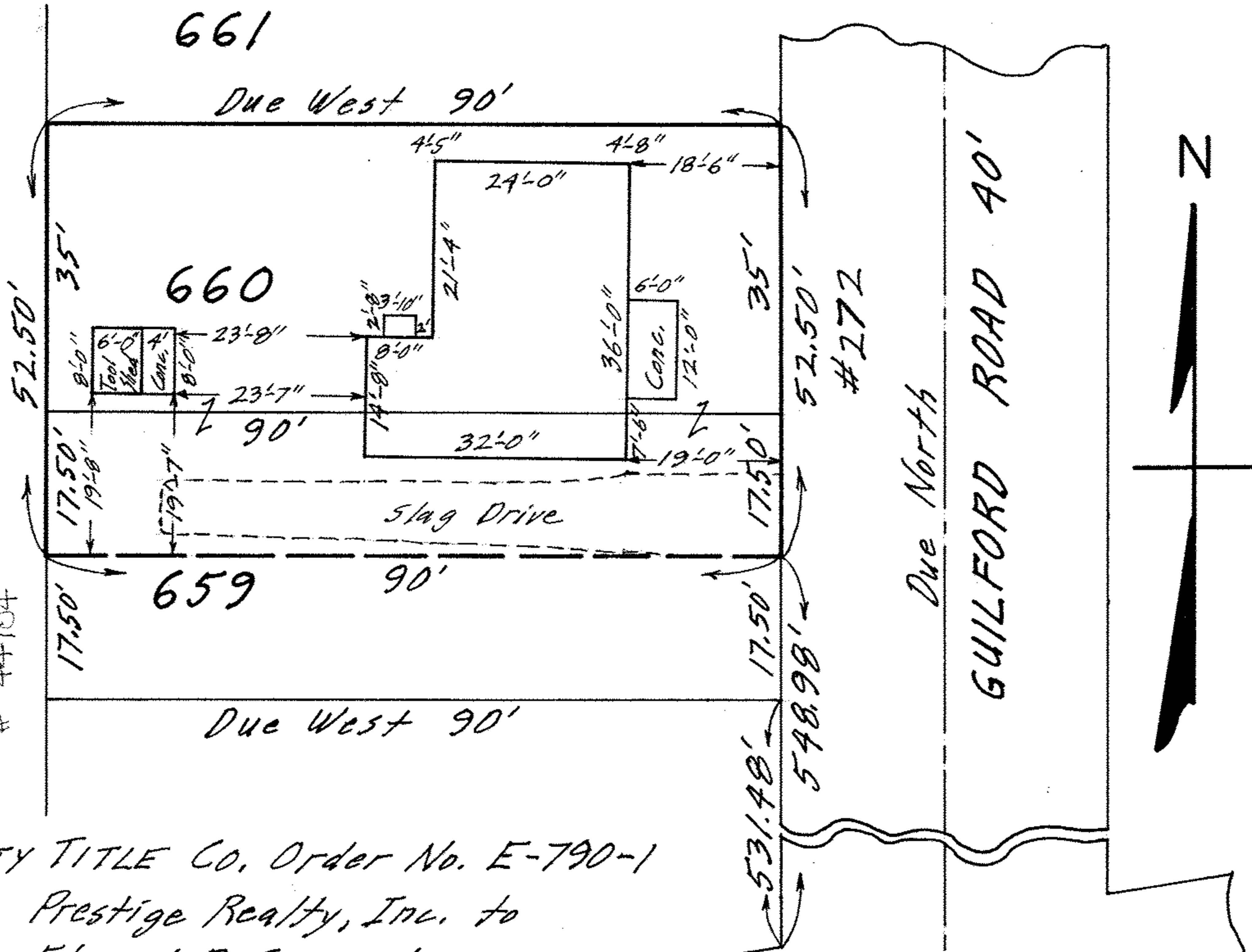

CITY TITLE CO. Order No. E-790-1
 Prestige Realty, Inc. to
 Edward D. Carrander

MAP OF SUB-LOT NO. 660
 AND THE NORTHERLY ONE-
 HALF OF SUB-LOT NO. 659
 VERMILION-ON-THE-LAKE
 SUB'N. NO. 1 RESTORED
 PLAT VOL. 16 Pgs. 32 & 33

ORIG. LOT 3 BROWNHELM TWP.
 VERMILION CITY - LORAIN COUNTY - OHIO
 SCALE: 1" = 20' AUG. 20-1969 7:00 P.M.

NOTE: There are no encroachments on the above property.
 Gary E. Penfound REG. SURVEYOR NO. 4457