

MAP OF SUB-LOTS NOS.
 661 & 662 OF VERMILION-
 ON-THE-LAKE SUB'N.
 NO. 1 RESTORED
 VOL. 16 Pgs. 32 & 33 PLATS
 ORIG. LOT 3 - BROWNHELM TWP.
 VERMILION CITY - LORAIN COUNTY - OHIO

01-00-003-106-034
 # 44703 01-00-003-A

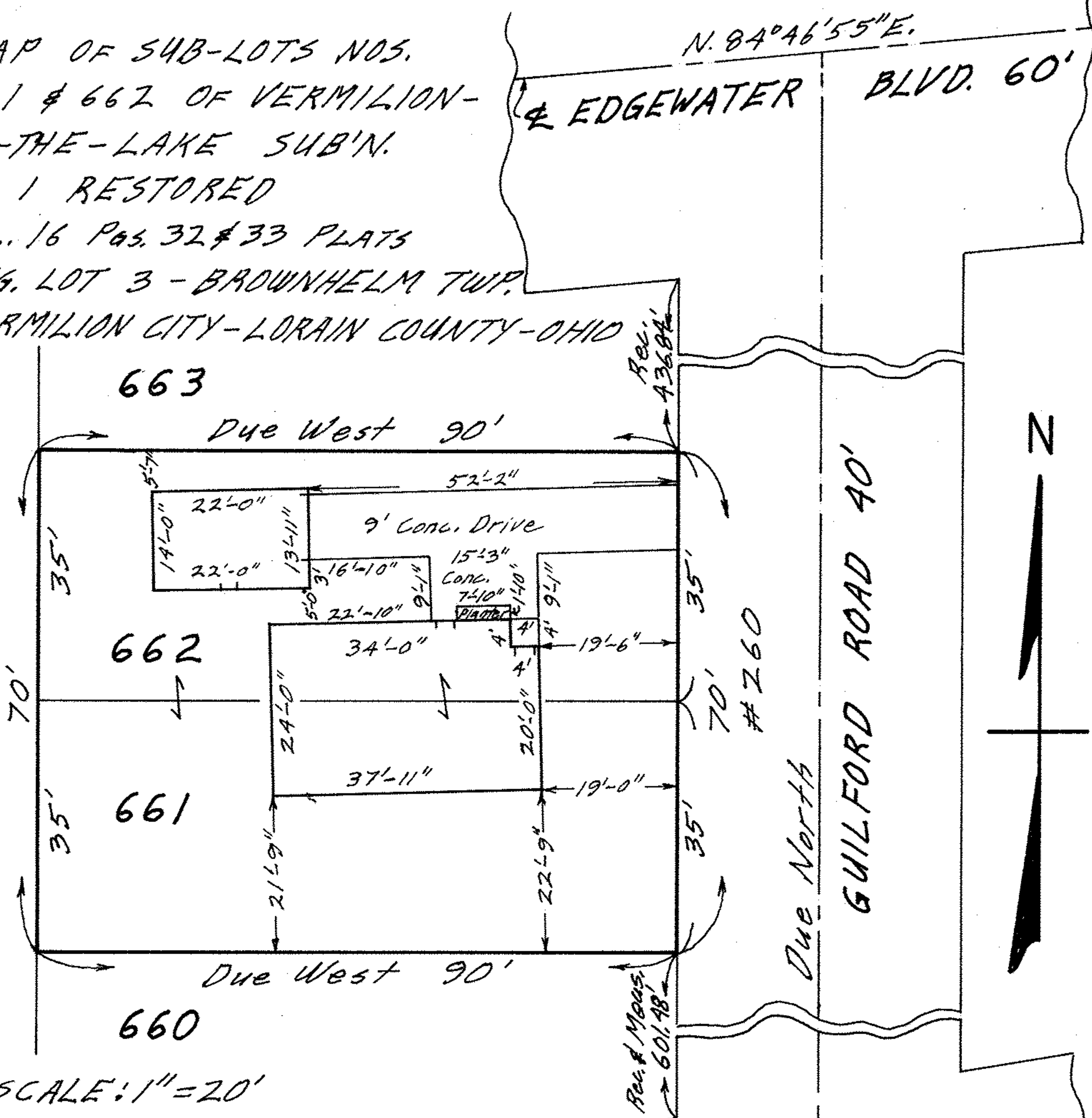

SCALE: 1" = 20'

OCT. 6-1969 2:45 P.M.

NOTE: There are no encroachments on this property.

Gary E. Penfound
 REG. SURVEYOR NO. 4457

CITY TITLE Co. Order

No. E-869-70 Stanley J. (Deceased) & Gretta L. Brazel
 to Beryl Eugene Badgley & Marsha Badgley

