

01-00-003-105-659, 052, 055

01-00-003-A
44702

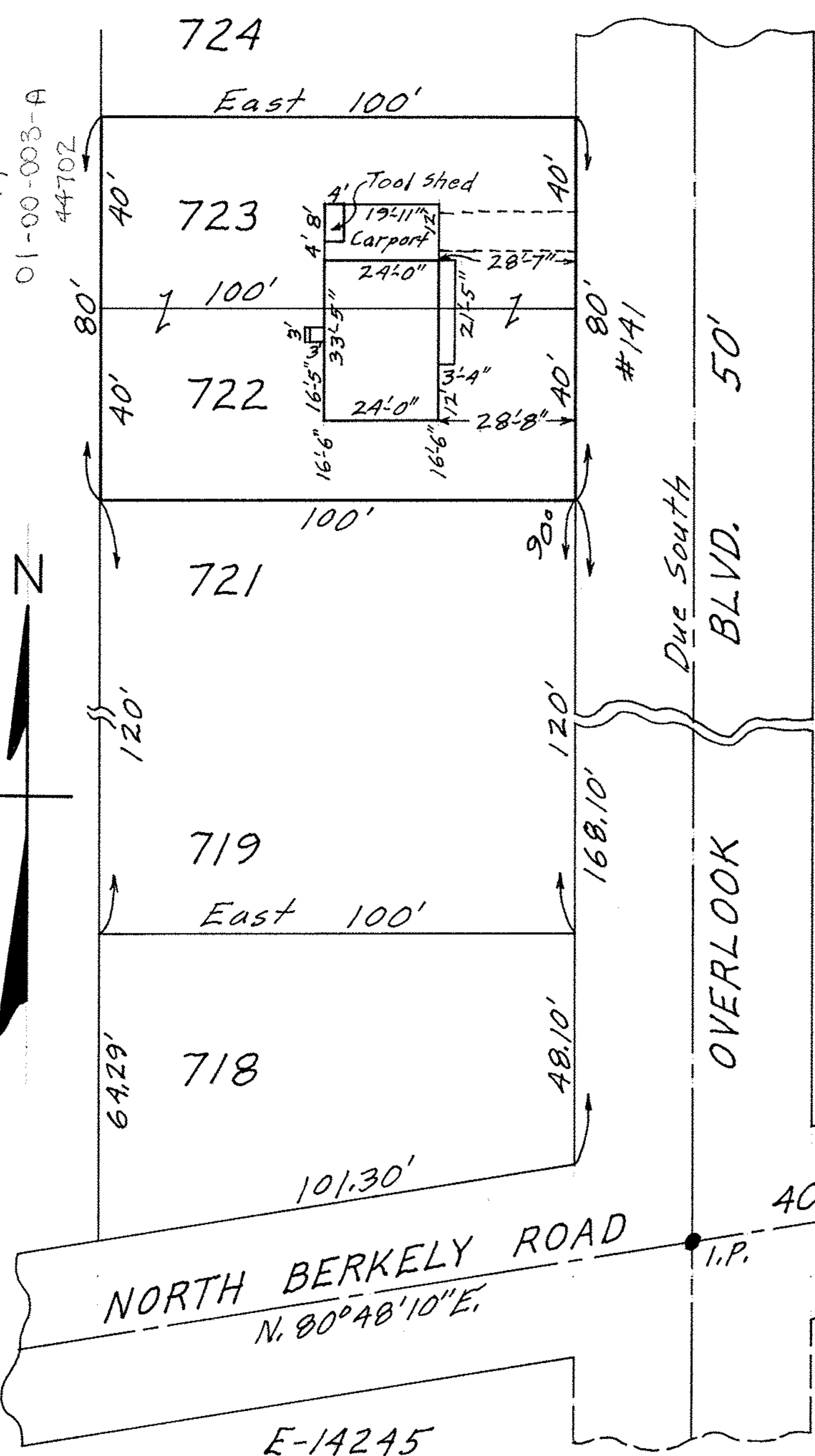
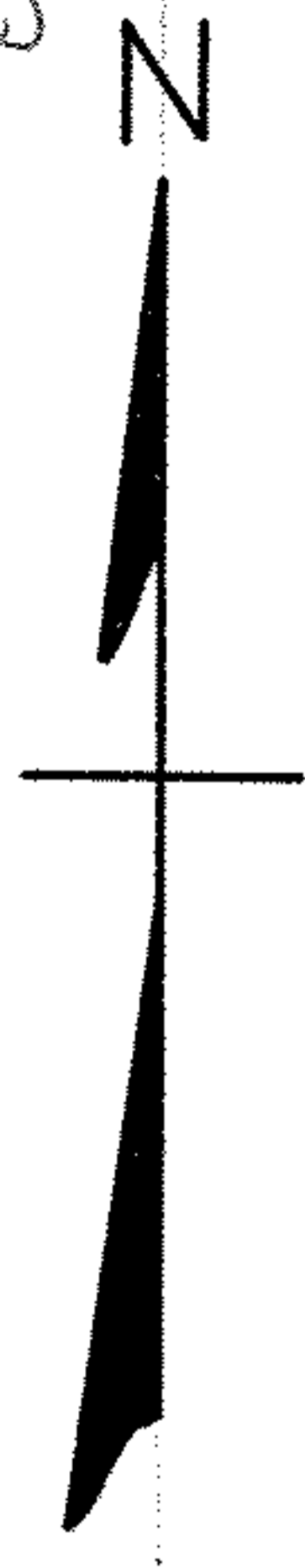

E-14245
Kenneth L. & Helen Harrison

MAP OF SUB-LOTS NOS. 722 & 723
 VERMILION-ON-THE-LAKE SUBN. NO. 1 VOL. 10 Pg. 18
 O.L. 3 BROWNHELM TWP. VERMILION CITY
 LORAIN COUNTY OHIO
 SCALE: 1" = 30'
 FEB. 4-1966 4:15 P.M.
 Gary E. Penfound for C.E. Penfound REG. SURVEYORS