

44698
 01-00-002-110-005,006,001,002
 01-00-002-B

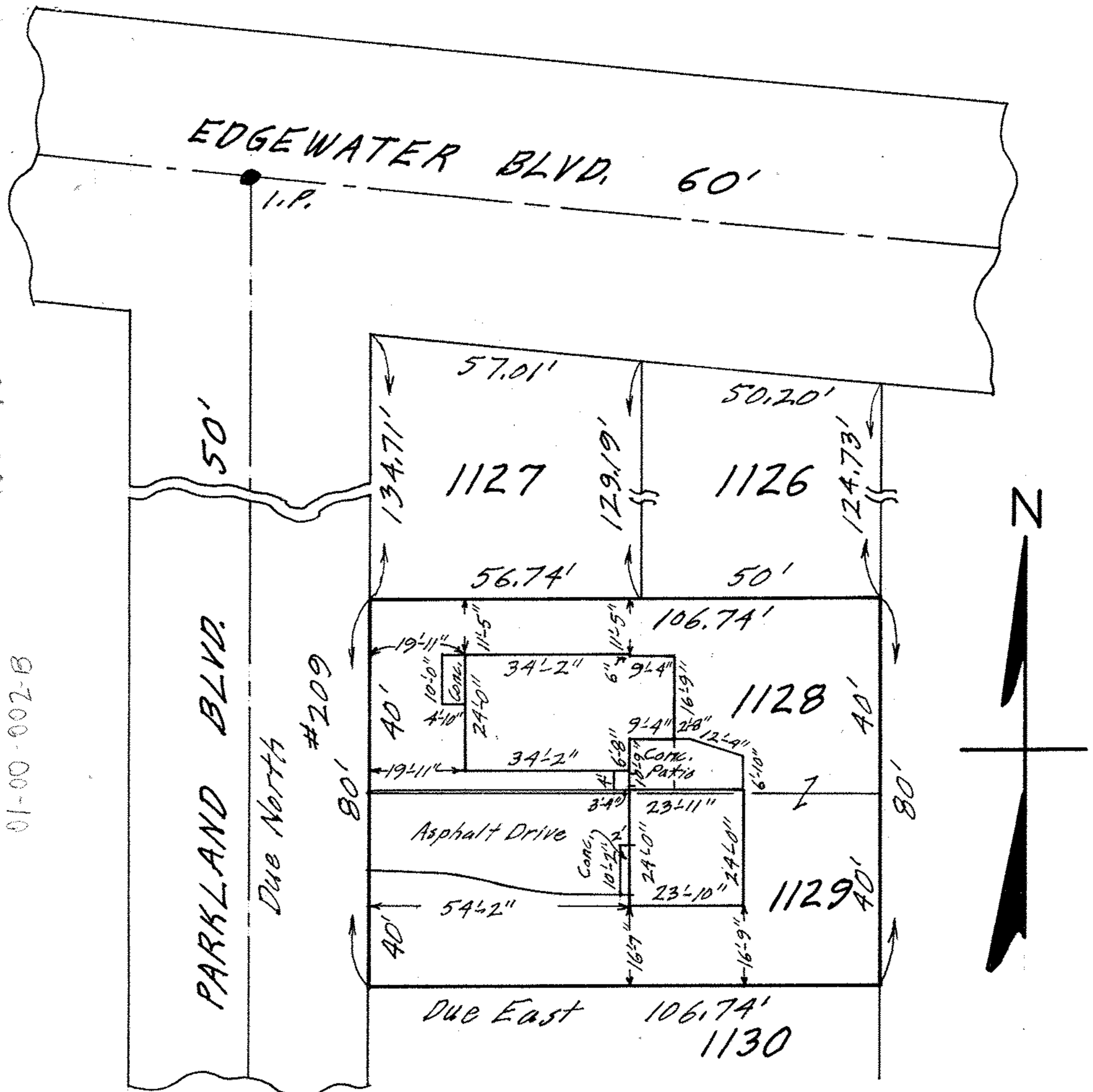

MAP OF SUB-LOTS NOS. 1128 & 1129
 VERMILION-ON-THE-LAKE SUB'D. NO. 1 - Vol. 10 Pgs. 18419
 ORIG. LOT 2 - BROWNHHELM TOWNSHIP
 VERMILION CITY - LORAIN COUNTY - OHIO
 SCALE: 1" = 30' AUG. 29 - 1969 2:00 P.M.
 NOTE: There are no encroachments on this property.
 Gary E. Penfound REG. SURVEYOR NO. 4457
 CITY TITLE Co. Order No. E-815
 Robert G. Dennison to Franklin D. Lough