

A

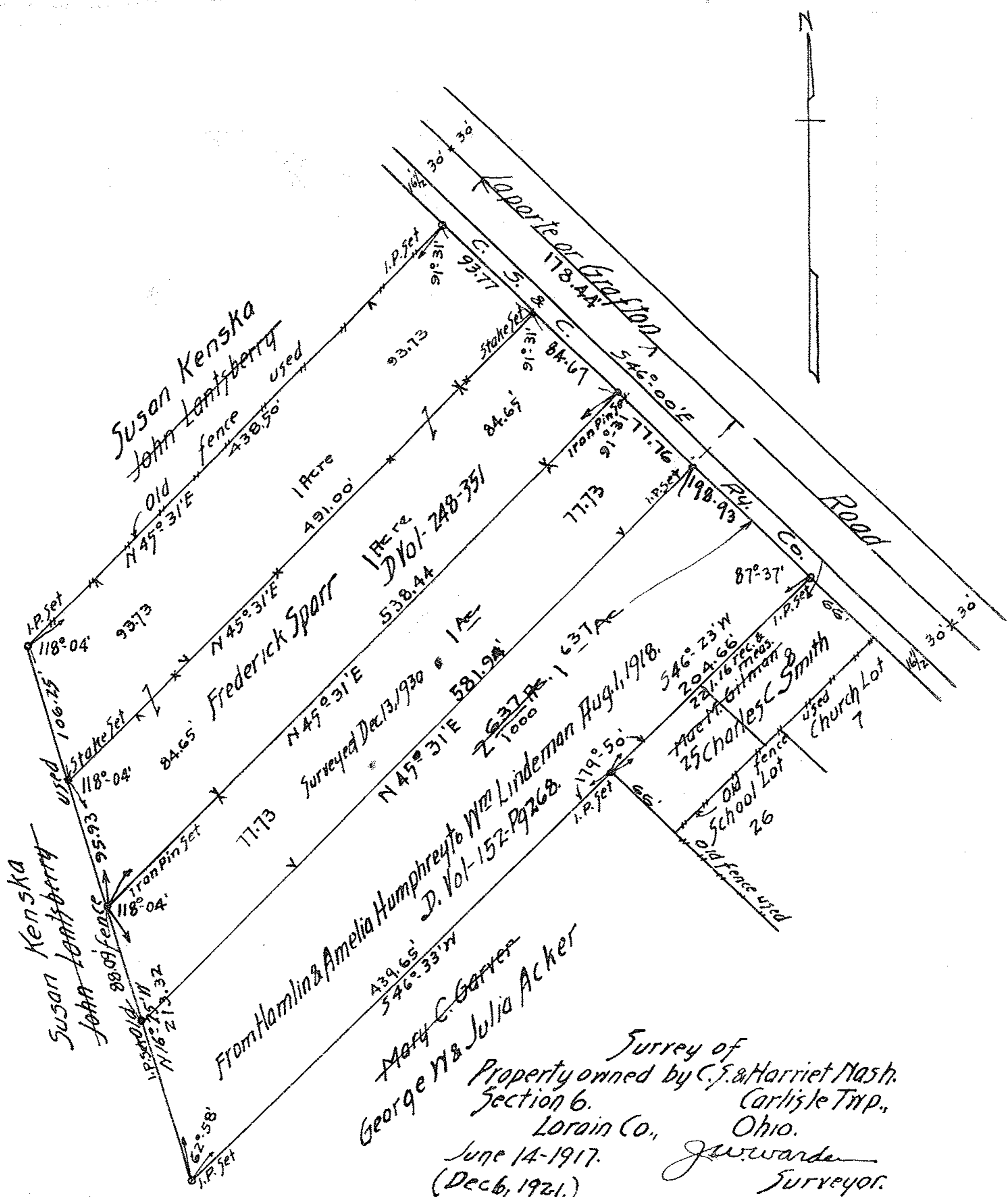

Survey of
 Property owned by C. J. & Harriet Nash.
 Section 6.
 Carlisle Twp.,
 Lorain Co.,
 Ohio.
 June 14-1917.
 (Dec 6, 1921.)
 J. W. Ward
 Surveyor.

MWP pg 10-00-006 A

4476

PPN 10-00-006-101-777