

891007

NINTH ST 66'

MIDDLE AVENUE 99'

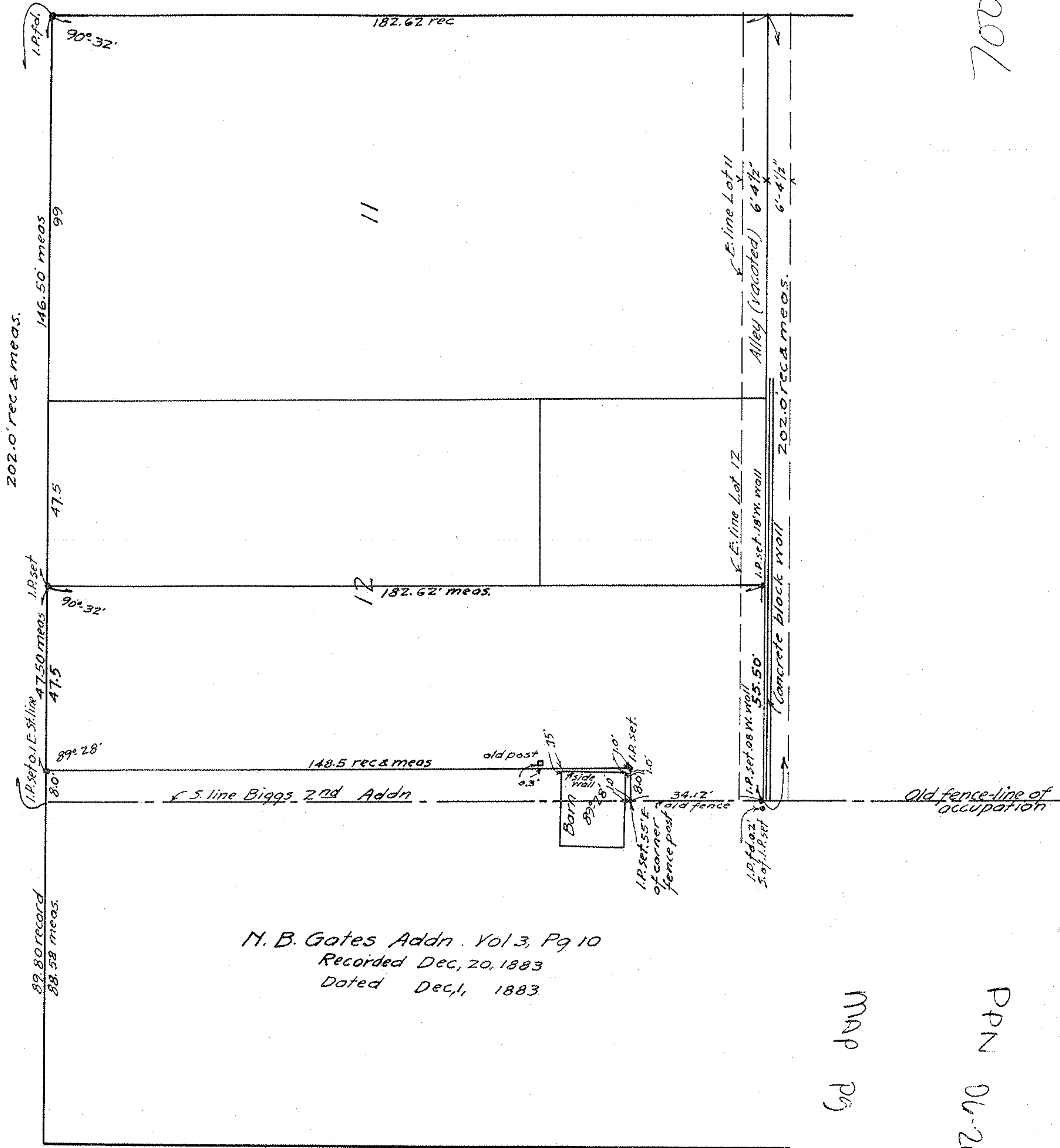

891007

Old fence-line of occupation

N. B. Gates Addn. Vol 3, Pg 10
 Recorded Dec, 20, 1883
 Dated Dec, 1, 1883

GATES AVE 50'

Survey for Henry J. Hart
 Part of Lot #12 Biggs 2nd Addn.
 Recorded Vol, 3, Pg 19, Nov, 23, 1882
 Elyria, Lorain Co. Ohio. Scale 1"=30'
 Warden & Laundon.
 Engineers.

MAP PG 6-133

44668

PPN 06-26-019-101-???