

George Krebs
10^{ac}

Chas. & Merrick Williams
10^{ac}

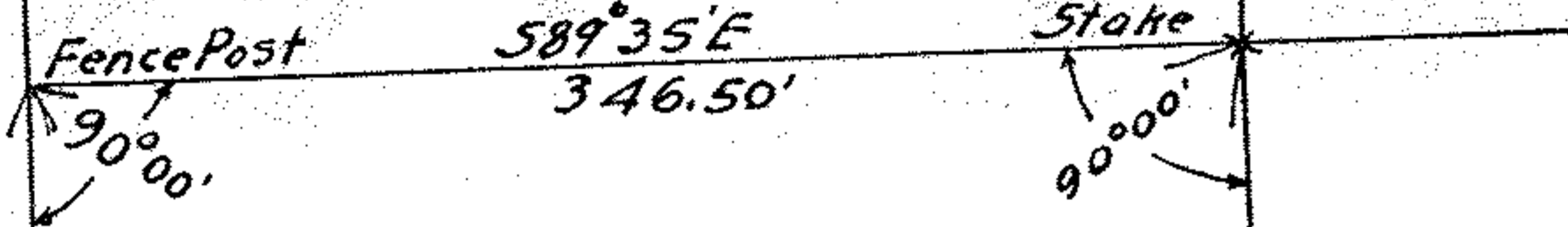

Survey for
 Mrs. Clara Williams
 Sec. #27. Avon Twp.
 Lorain Co., Ohio.
 Jan. 6, 1913. T.L. Gibson C.E.

G.W. & W.O. Hurst
 N10°25'E
 716.0'

6 ⁶⁸/₁₀₀ ac.

872.17'
 50°25'W

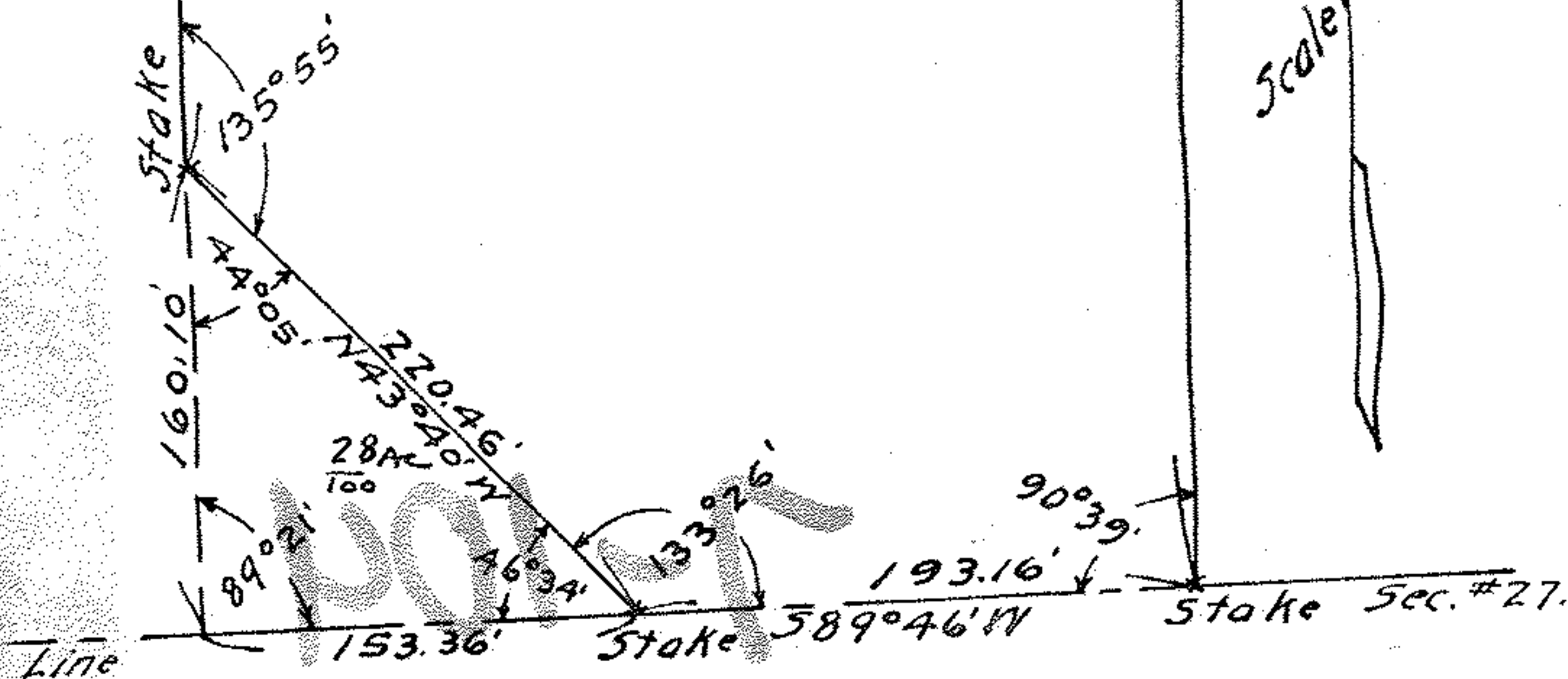
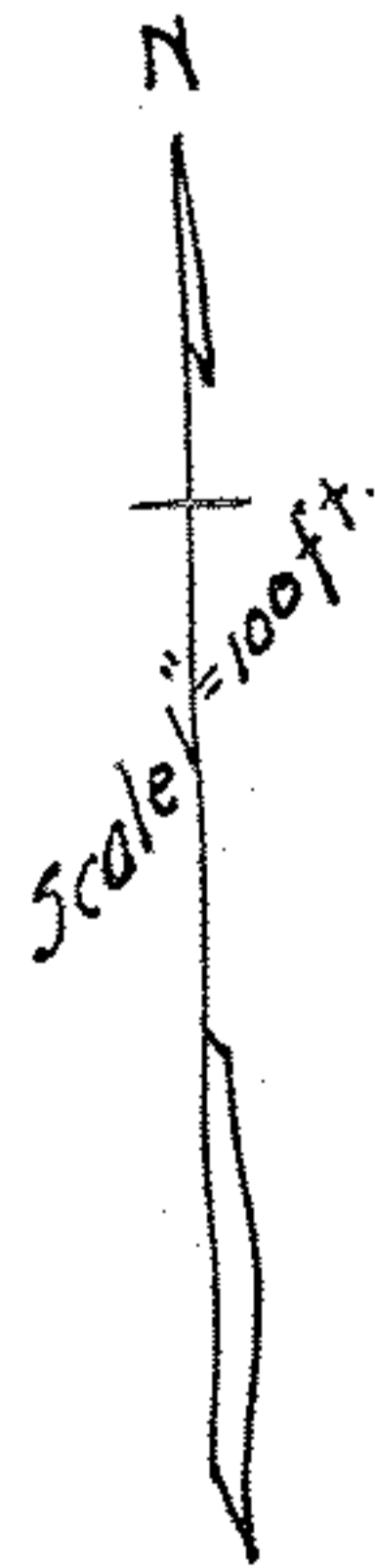

MAP PG 04-00-027-P

44659

PPN 04-00-027-101-???