

415-E

PPN 07-00-023 000-777

44658

MAP PG 07-00-024-A

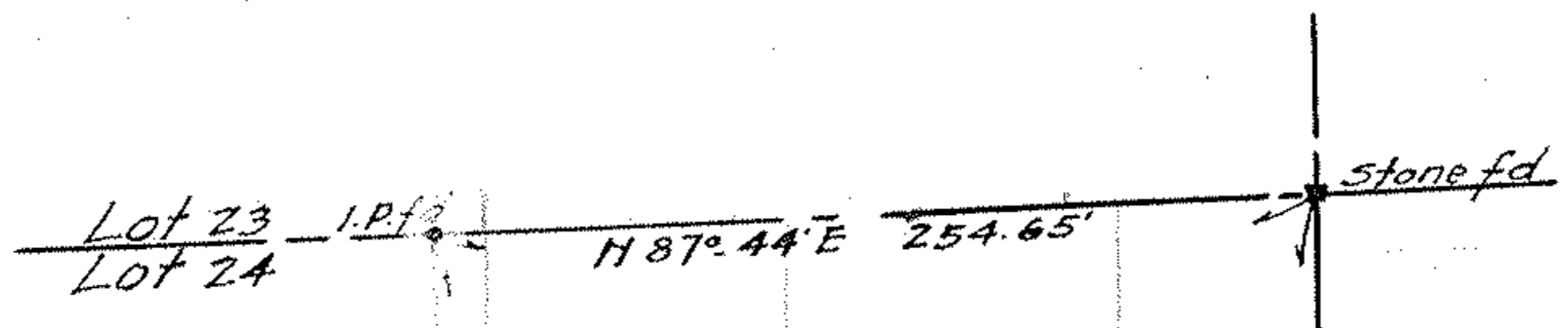

5.  $\frac{985}{1000}$  acres

Lot 24  
Lot 13

50°-01' N 763.45'

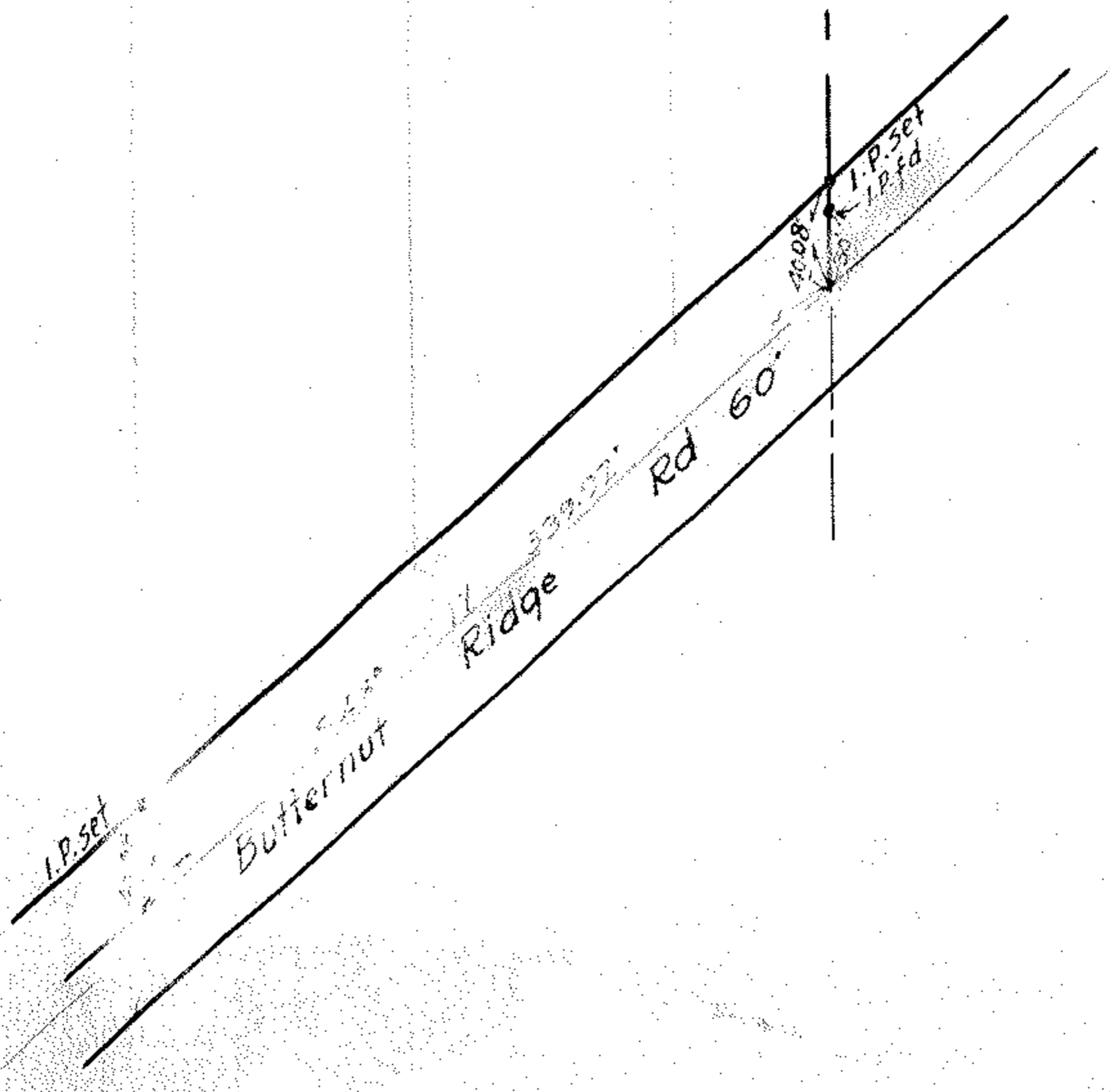

Survey for A. W. Gilder

Original Lot 24, Ridgerville Twp, Lorain Co, Ohio.

Dec. 2, 1920. Scale 1"=100'

Warden & Laundon, Engineers.

J. W. Laundon.

300214 B