

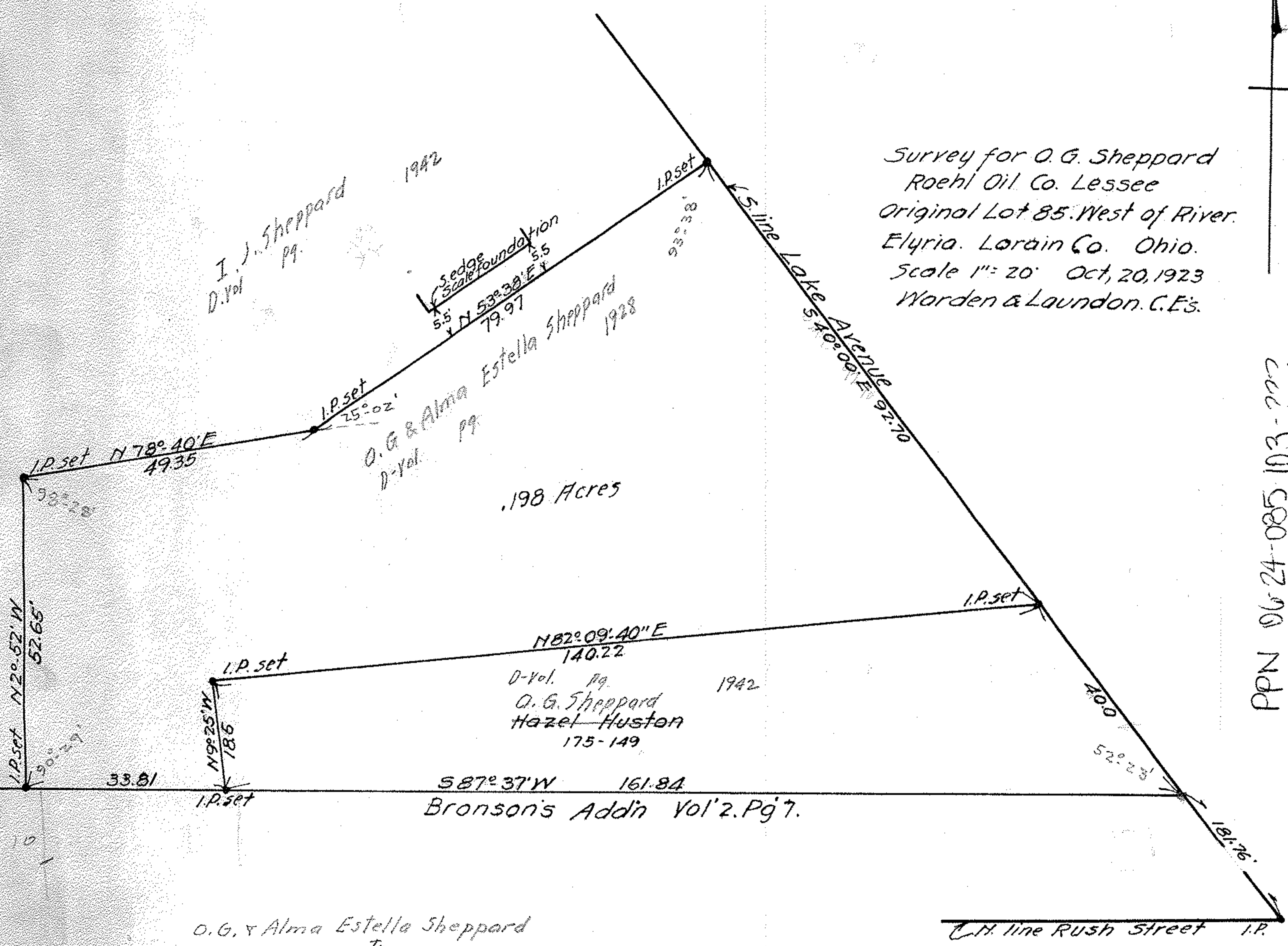

Survey for O. G. Sheppard
 Roehl Oil Co. Lessee
 Original Lot 85. West of River.
 Elyria. Lorain Co. Ohio.
 Scale 1" = 20' Oct, 20, 1923
 Warden & Laundon. C.E's.



O. G. & Alma Estella Sheppard
 To
 John W. & Ena M. Knight

PPN 06-24-085 103-222

44657

MAP Pg 6-81