

300214C

JOHN W. WARDEN  
CIVIL ENGINEER AND SURVEYOR  
405 ELYRIA BLOCK  
ELYRIA, OHIO

PHONES  
BUSINESS 3211  
RESIDENCE 38633

STATE OF OHIO  
REGISTERED } PROFESSIONAL ENG.  
SURVEYOR

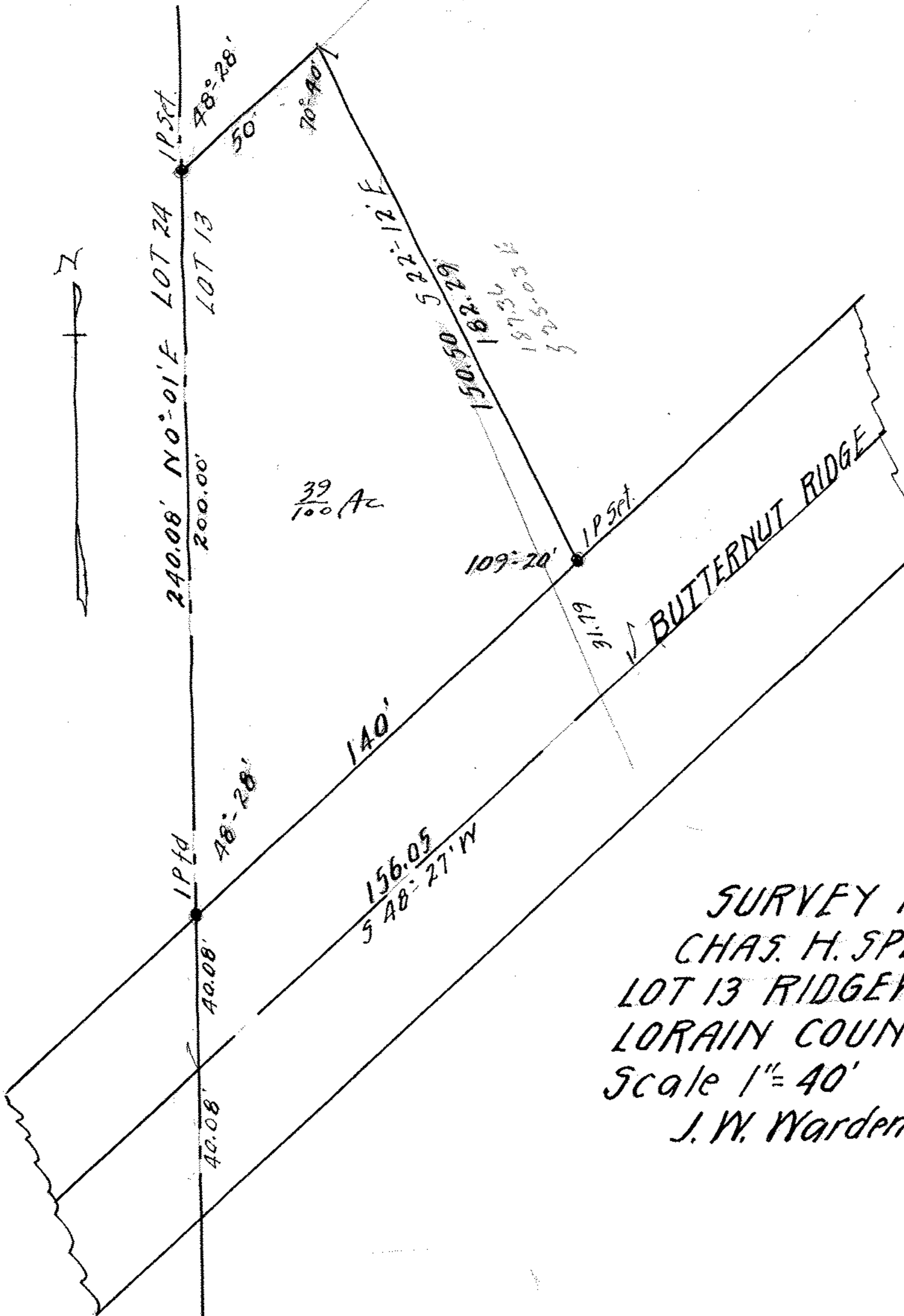

PPN 07-00-023-000-777  
 44654  
 MAP PG 07-00-024-A

SURVEY FOR  
 CHAS. H. SPENCER  
 LOT 13 RIDGEVILLE TWP.  
 LORAIN COUNTY OHIO.  
 Scale 1" = 40' Feb. 12, 1942.  
 J. W. Warden. Reg. Sur.