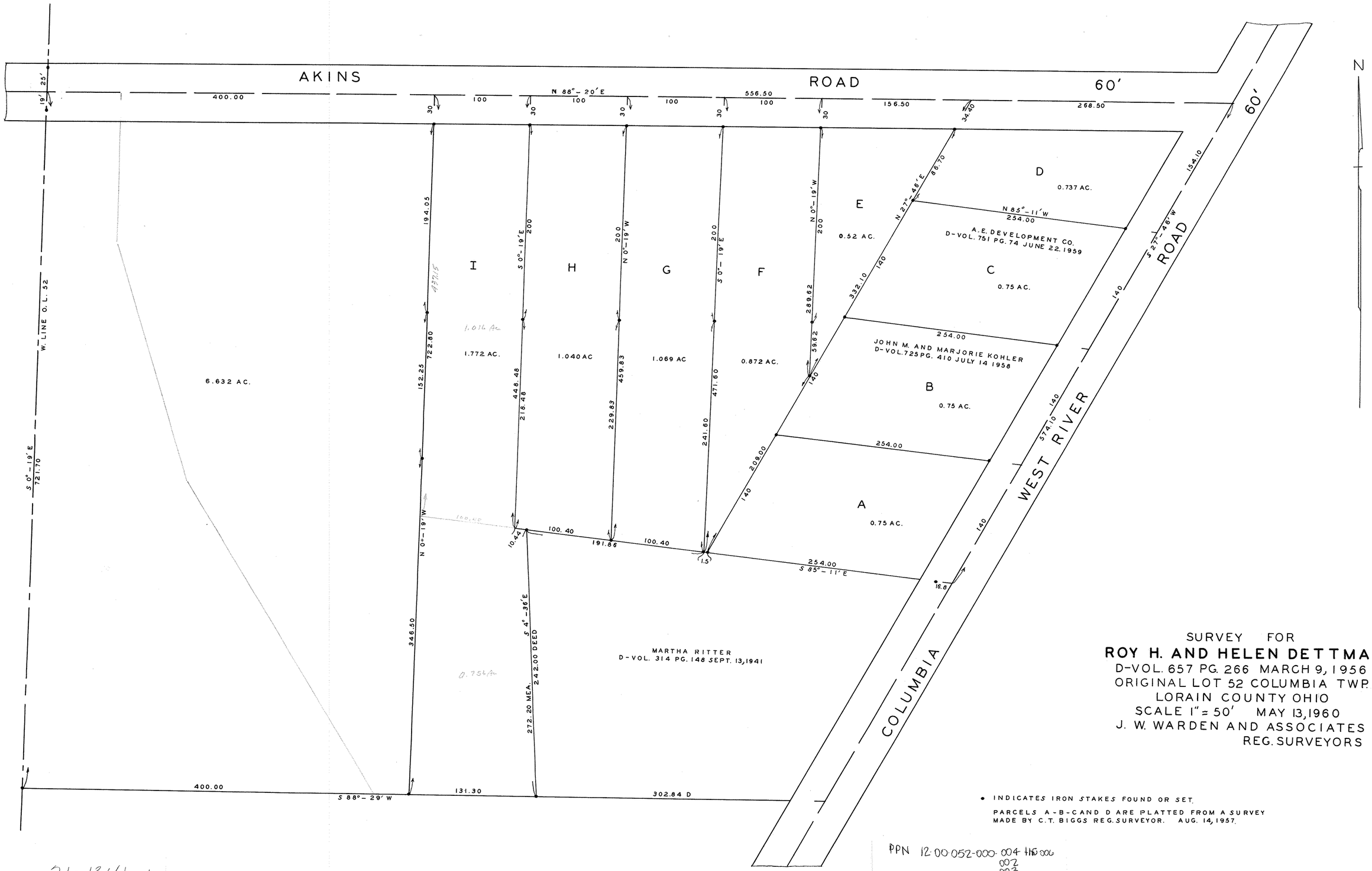

SURVEY FOR
ROY H. AND HELEN DETTMAN
D-VOL. 657 PG. 266 MARCH 9, 1956
ORIGINAL LOT 52 COLUMBIA TWP.
LORAIN COUNTY OHIO
SCALE 1" = 50' MAY 13, 1960
J. W. WARDEN AND ASSOCIATES
REG. SURVEYORS

• INDICATES IRON STAKES FOUND OR SET.

PARCELS A-B-C AND D ARE PLATTED FROM A SURVEY MADE BY C.T. BIGGS REG. SURVEYOR. AUG. 14, 1957.

PPN 12-00-052-000-004 thru 006
002
003
027
025
44450

MAP PG 12-F

21-1341-1