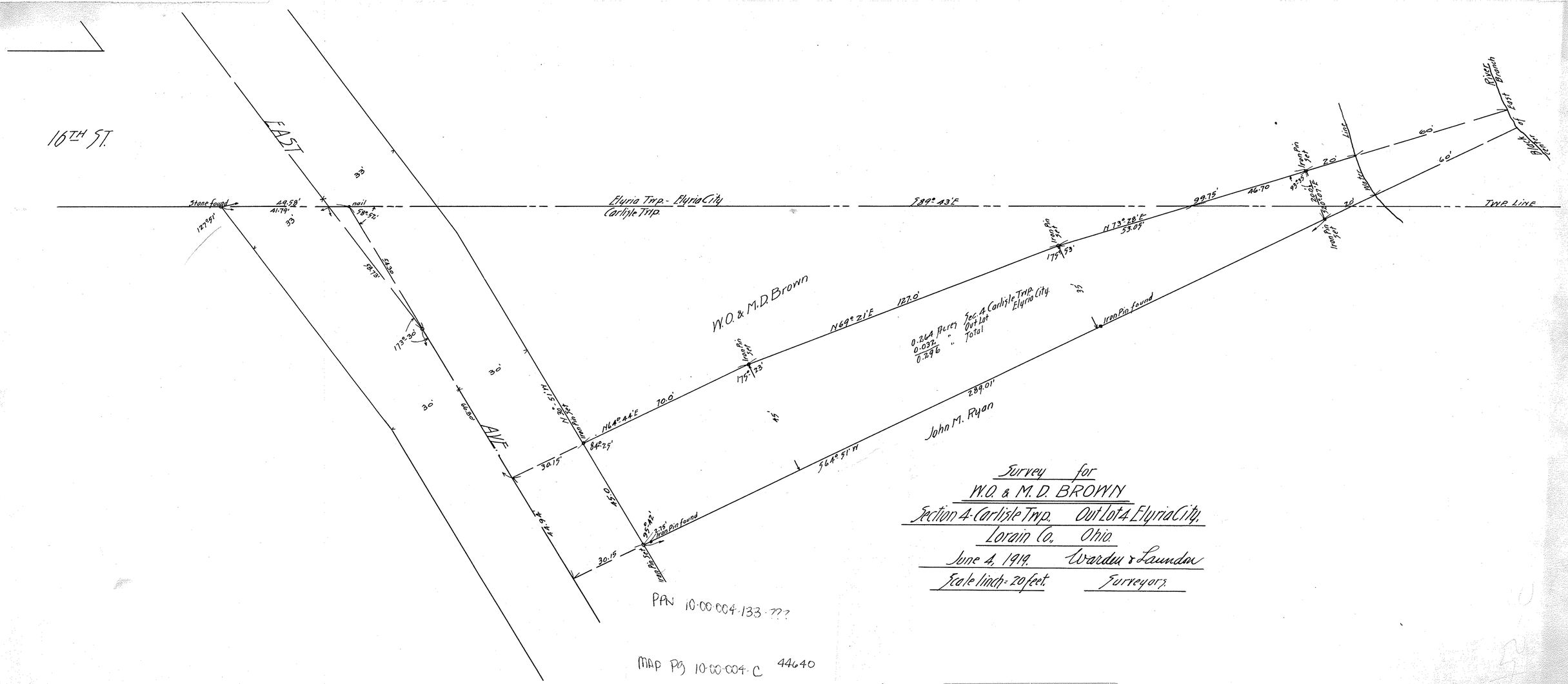

Survey for
W.O. & M.D. BROWN
Section 4-Carlisle Twp. Out Lot 4 Elyria City,
Lorain Co., Ohio.
June 4, 1919. Warden & Saunders
Scale 1 inch = 20 feet. Surveyors

PAN 10-00-004-133-???

MAP PG 10-00-004-C 44640

300054B