

352

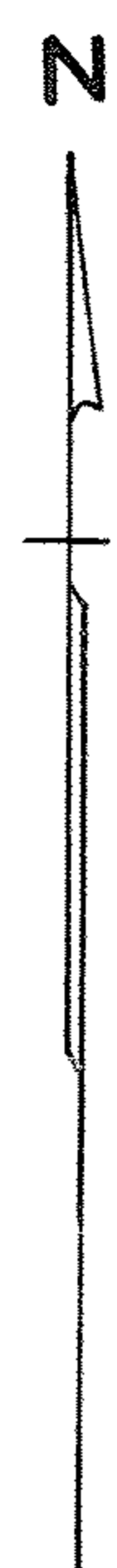

**SURVEY FOR
 MARY SCHAIBLE JEHL
 LOT II WEST OF BLACK RIVER
 ELYRIA CITY
 LORAIN COUNTY, OHIO
 SCALE 1" = 50' DEC. 5, 1956
 J. W. WARDEN AND ASSOCIATES
 REG. SURVEYORS**

CONCRETE MAS ONRY CORP.
 D-VOL. 508 P.G. 39 DEC. 8, 1950

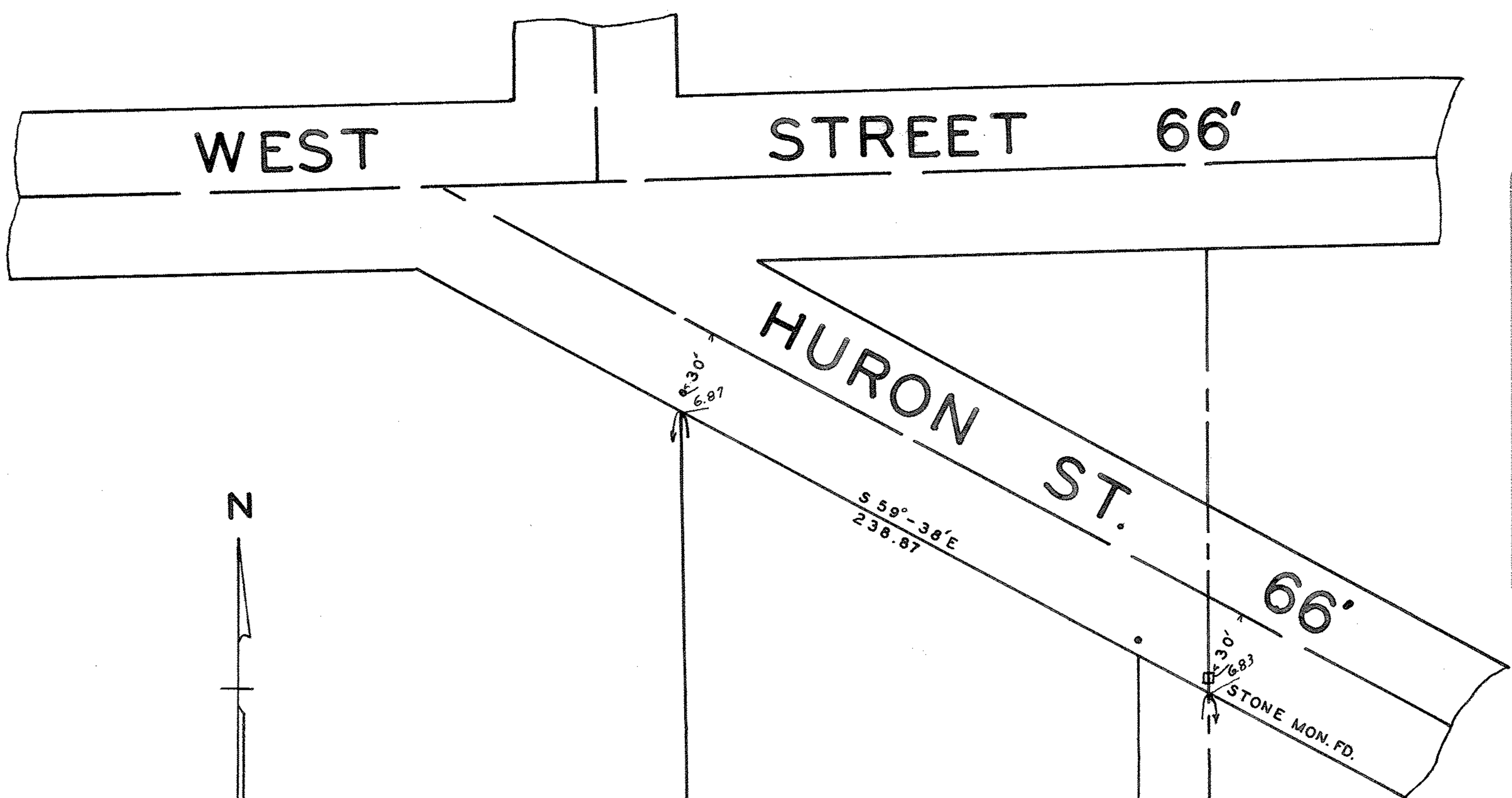
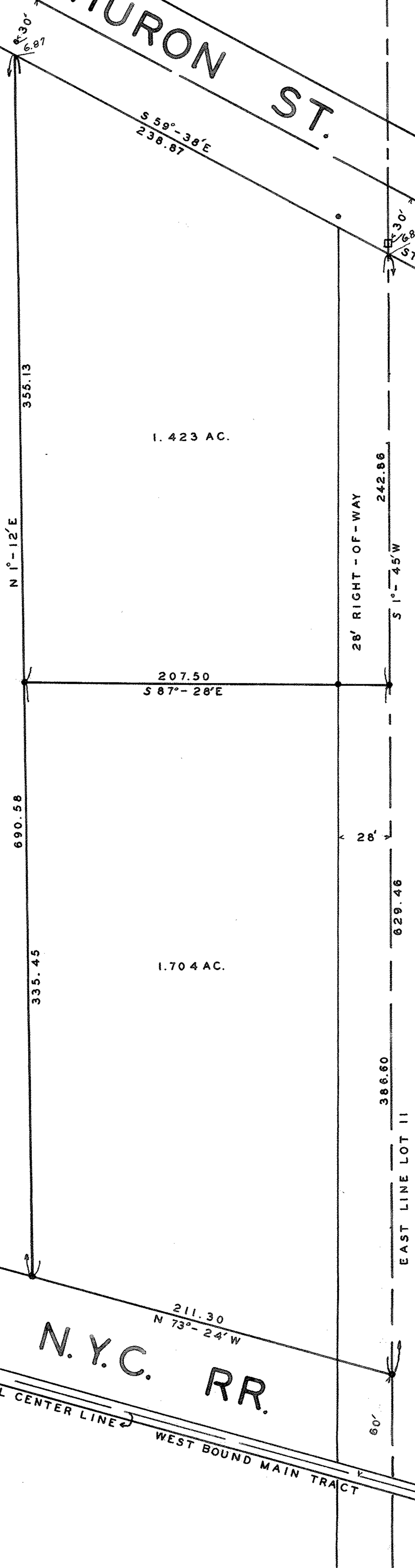

IRON PINS FOUND OR SET AT ALL POINTS INDICATED THUS •

PPN 06-24-011-000-???

MAP PG 6-115 44029

300259 B