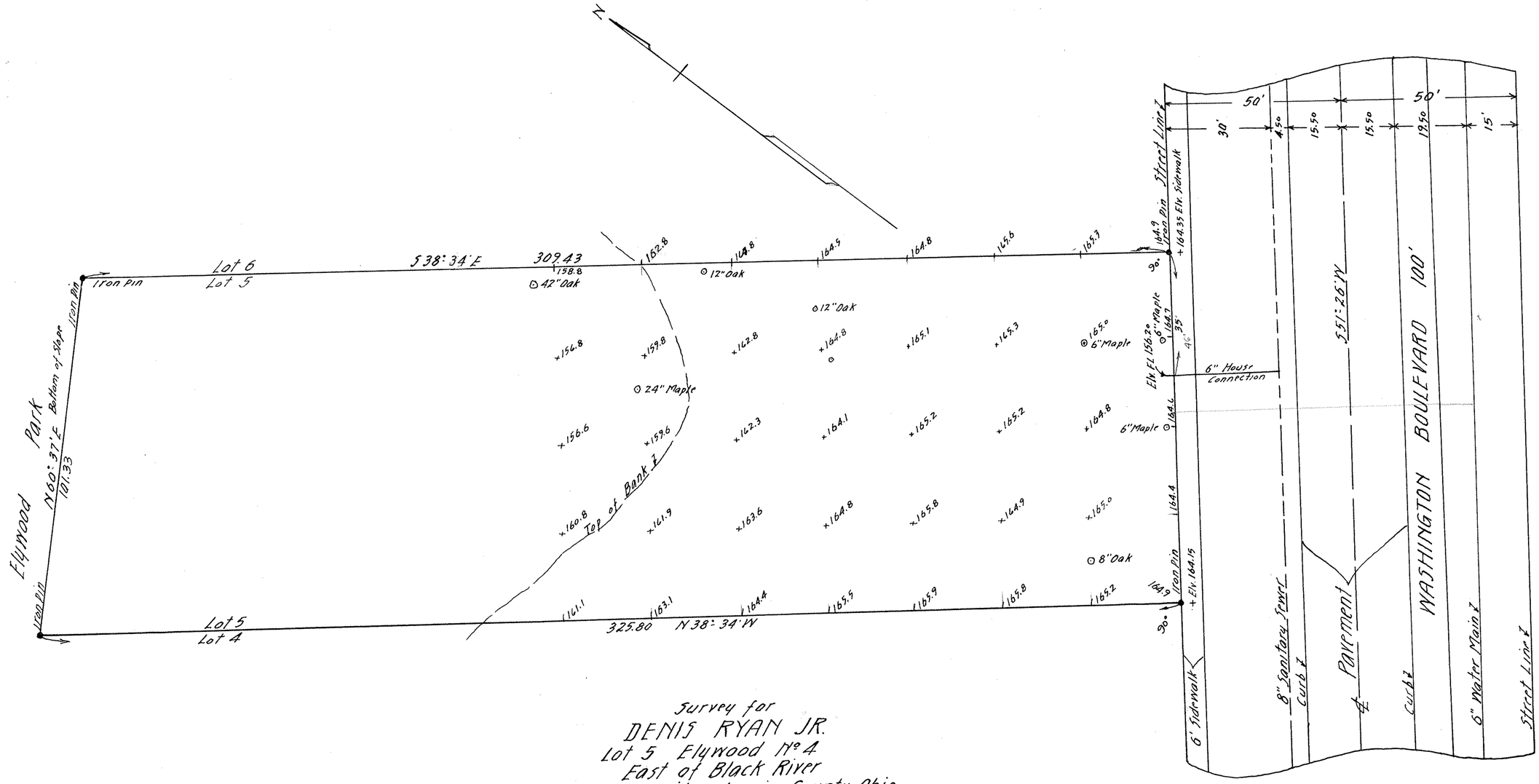

Survey for
DENIS RYAN JR.
Lot 5 Elywood No 4
East of Black River
Elyria City Lorain County Ohio.
Scale 1" = 20' May 27 1950.
J. W. Warden. Registered Surveyor.

PPN 06-26-097-000-???

MAP PG 6-102 44627

3-101

30107

D.A.