

SURVEY FOR
GUY G. AND DORIS ABLE
 D-VOL. 825 PG 612 JULY 5, 1962
 O. L. 49 LA-GRANGE TWP.
 LORAIN COUNTY, OHIO
 SCALE 1" = 50' APRIL 19, 1963
 J. W. WARDEN AND ASSOCIATES
 REG. SURVEYORS

IRON PINS AT ALL POINTS THUS •

ERWIN L. JOHNSON D-VOL. 691 PG. 237 MARCH 22, 1957

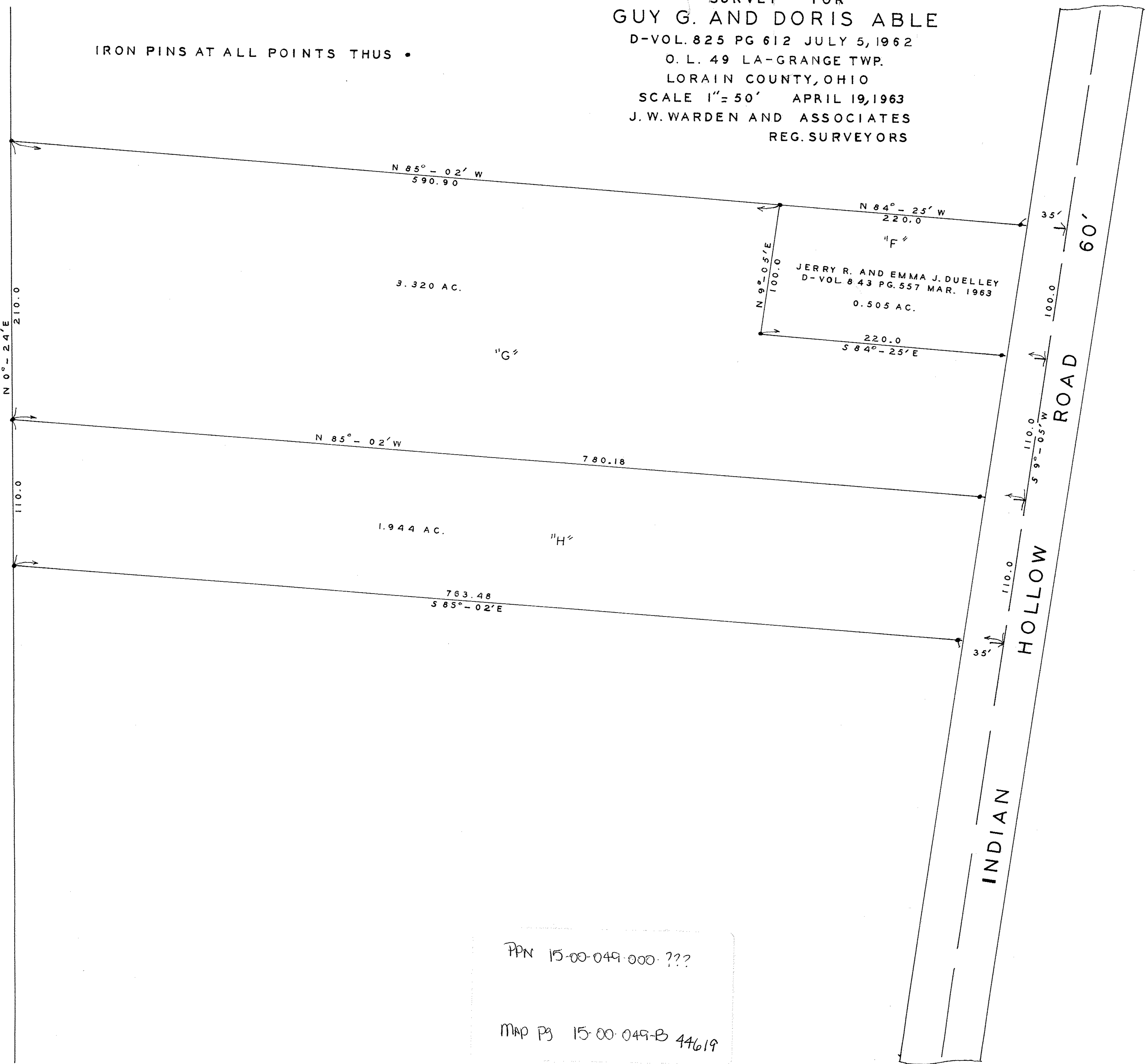

PPN 15-00-049-000-???

MAP PG 15-00-049-B 44619