

Elsie M & Charles B. Simkins
D. Vol. 311 - Pg. 423 Mar., 22, 1941.

Henry F. Thelma M. Jalowec
419-372 Aug 9 1947
1039 Ac.

The North Ridgeville Grange # 2155
D. Vol. 178 - Pg 218 - August, 16, 1921.

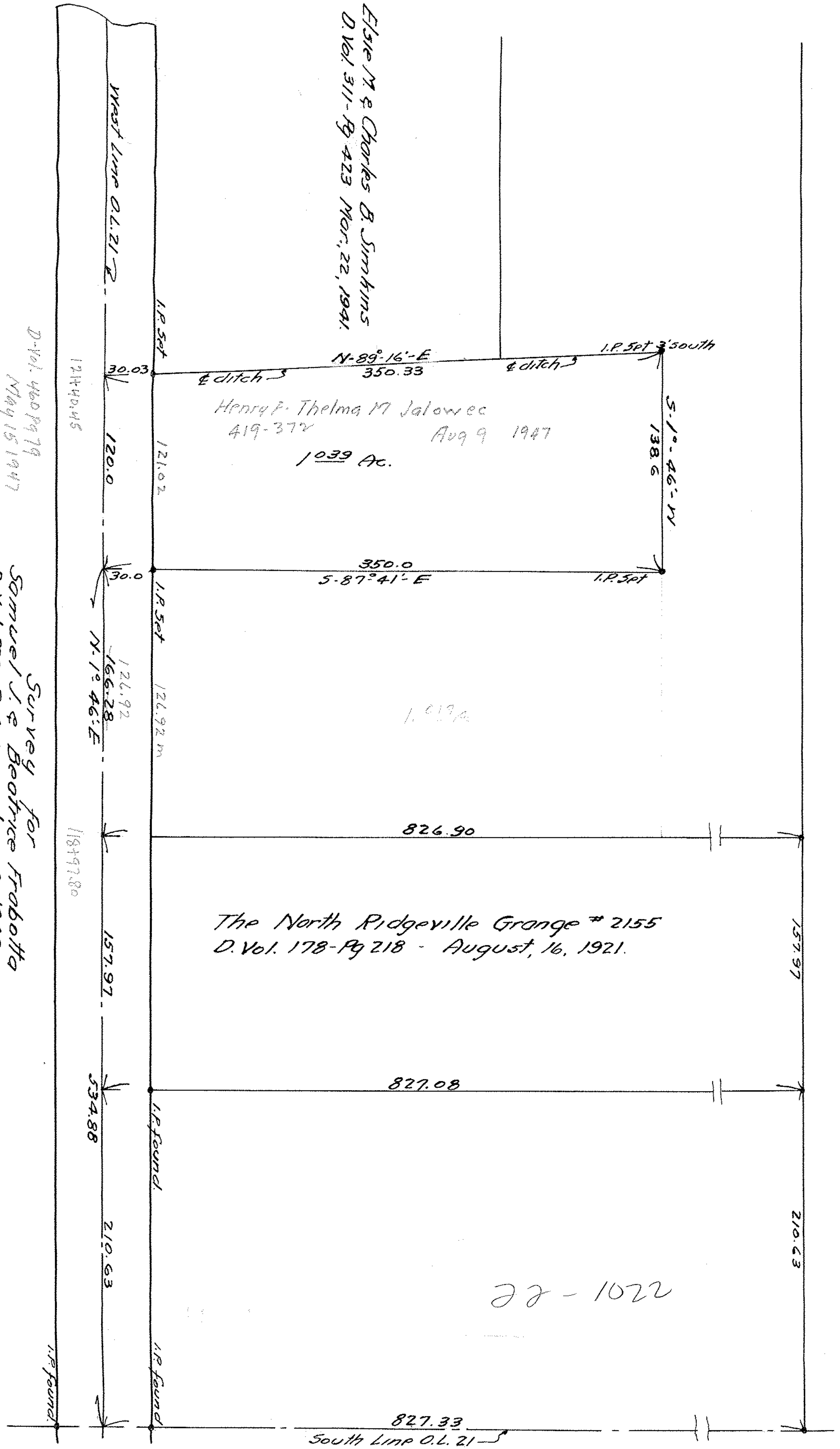

West Line O.L. 21 -

D. Vol. 460 Pg 19
May 15 1947

Survey for
Samuel J. & Beatrice Trobotta
D. Vol. 328 - Pg 327 - June 3 1943
O.L. 21 Ridgeville Township
Lorain Co. Ohio.

Scale 1" = 60' - July, 16, 1947.
J.W. Warden - Reg. Surveyor.

Note 126.28 should be 126.92 D.A. Apr. 14 1954



22-1022

F.B. 54-18-51

594-76